DAILY, 5c—SUNDAY, 10c

COLONIST TELEPHONES
All Departments E 4411
AFTER 11:30 P.M. AND BEFORE 3:30 A.M. AND SUNDAYS
News Desk E 4509
Reporters E 3208
Sports E 7464
Social Island News E 0263
Circulation Mailing Room E 0728

The Daily Colonist.

THE OLDEST DAILY ON THE PACIFIC COAST—ESTABLISHED 1858

Victoria should prepare a right royal welcome for H.M.C.S. Sioux

NO. 41—NINETY-THIRD YEAR | VICTORIA, BRITISH COLUMBIA, TUESDAY, JANUARY 30, 1951 | TWENTY-EIGHT PAGES

U.K. Arms Plan Seen as Tryout Of Mobilization

Third Major Boost in Year; Not Enough, Says Churchill

LONDON, Jan. 29 (CP)—Prime Minister Attlee today outlined to the House of Commons a £4,700,000,000 British rearmament program as "an integral part of North Atlantic defence" against Communist aggression.

It embraces the calling up of more than 250,000 fighting reserves—most of them for a two-week training period—increased arms production and a possible labor draft. Expenditures would cover a three-year period.

The program will increase defence spending by more than 30 per cent in this already economically-burdened country. It was the third jump in British armaments costs in less than a year.

Winston Churchill, Conservative leader, questioned whether the plan "corresponds to the realities we have to face."

He said Attlee's program was no more than a revised estimate of "what would have been necessary six or even 12 month ago."

MEANS SACRIFICES

Attlee said the program would entail serious economic sacrifices and warned it would mean "sacrifices in the face of rising prices and a shortage of consumer goods.

"It must affect our standard of living," he added.

He hinted that no loans would be expected from the United States, which cut off Marshall aid to Britain January 1.

MUST DEVELOP

It must be remembered, he said, that unless British Columbia's basic industries develop more rapidly than social services costs, "then finally we will come to the end of the road and there will not be sufficient resources to take care of these social costs."

"It may be, said Mr Ainscoun, "that we have come in the month of many people the idea that they can rely on the Government for everything and, by that very process, they will lose the initiative, vigor and enterprise that has always been part of the free-enterprise system which not only in Canada but in the United States as well, has been the source of the great nations of this Continent and which has brought us to the very high productive stage we have today."

Colfing or Skating Cedar Hill's links Have Both

—Photo by W. Ashton

This is no illusion. It's Cedar Hill golf course on Sunday. Flooded section of course provided ideal skating facilities while parbusters enjoyed their golf and sunshine. Golfer is playing to ninth green. Frozen fairways made 200-yard drives no trick at all as balls slithered along easily.

U.S. Ships Join With Aircraft, Smash Kansong

Battleship Missouri in Action; U.N. Troops Meet Resistance

TOKIO, Jan. 30 (Tuesday) (AP).—Guns of the battleship Missouri and other United States Seventh Fleet warships today shelled Korea's East Coast while United Nations forces in the West carried the fight to the Communists for the sixth straight day.

The warships teamed with carrier-based planes of Task Force 77 in smashing communications, roads and highway bridges at Kansong. It is on the east coast, 25 miles north of the 38th Parallel.

By land, sea and air the U.N. pressed the attack against Chinese and North Korean Reds—the first war unconstrained assault since the U.N. was forced south of the 38th Parallel and out of Seoul the first week in January.

DEVASTATING

The Navy described the shelling of Kangsong, which began at dawn, as "one of the heaviest and most devastating bombardments of recent months."

The "Mighty Mo" alone has nine 16-inch guns and 20 five-inch guns.

On the ground, sharp enemy attacks appeared across the 50-mile line of advance.

Tank-led patrols on the left flank were nine to 13 miles north of captured Suwon, and U.N. forces were meeting stronger Communist defensive positions.

A.P. Correspondent Stan Swinton on the Western Front said American troops jumped off at 7 a.m. today in a renewal of their advance. By 8 a.m., they reported running into a strongly-entrenched Communist force on a hill northeast of Suwon.

CHINESE HIT

Whistle-blowing Chinese patrols, numbering about 138 men, tried to probe U.N. lines north of Suwon last night. They were hit by Allied artillery.

Air reports said that three big convoys totalling 1,200 vehicles were moving south through North Korea toward the enemy front.

Shortly after midnight Chinese Communist machine guns and small-arms fire near Inchon sent Red tracers lacking into Allied positions.

A.P. Correspondent Jim Becker reported from the Western Front that U.N. soldiers were advancing steadily but cautiously.

American, British, Greek, Turkish, Puerto Rican and South Korean units have been identified in the fighting.

According to prisoner reports the Chinese 50th Army of 20,000 men, at normal strength is now formed sixthwart the U.N. line of advance.

Another 20,000 North Koreans are were holding snow-obscured positions facing the Allies.

Youthful Skater Dies In Attempted Rescue

A 15-year-old Victoria skater drowned Sunday afternoon while trying to rescue another youth in Beacon Hill Park's Goodacre Lake, the same stretch of water which last March claimed the life of his two-year-old nephew.

The body of Charles O'Sullivan, son of Mrs. John Kilcoyne, 238 Douglas Street, was recovered from the icy water yesterday morning by Constables Harry Hoshal and Bert Wilson. An inquest will be held Wednesday at 10 a.m. at McCall Brothers' Funeral Home.

CHARLES O'SULLIVAN

A team drowning of other youthful rescuers was narrowly averted as courageous citizens joined in rescue attempts. Playing prominent roles in the dramatic rescue were Jack Parnall, 441 Government Street, Jack Crewcher, taxi driver, and Constable Hoshal.

Rescued from the lake were Edward Lengyn, 14, 1256 Johnson Street; Gerald Ball, 18, 56 Boyd Street; Alan Mercer, 17, 5 Boyd Street; William Ball, 14, 56 Cowper Street; Clement Hadon, 18, and Fernie Hadon, 12, both of 1040 Collinson Street.

SECRET CHAIN

It is believed Fernie Hadon was the first in trouble when he plunged through the thin ice. A group of boys immediately formed a human chain towards the ducked skater, lying on their stomachs.

As they inched towards the hole, the ice gave away and three the remains into the lake. O'Sullivan was second from the end of the chain and Clement Hadon, Fernie's brother, was at the end. Clement let go of O'Sullivan's hand to grasp his brother.

O'Sullivan continued to help get Fernie out of the water. That was the last anyone saw of him. He apparently went under the water unnoticed.

SEARCHED BOTTOM

Sgt. Thomas Bassinder and a police squad soon were on the scene and carried out dragging operations from a rowboat. Constable Hoshal dived into the water and swam around the lake's bottom in search of another skater. This work was stopped, however, when police were told the other youngster had gone home. Witnesses were convinced he had left.

At 4.40 p.m., Mrs. Kilcoyne reported to police her son was missing after a skating trip to the park. Dragging operations, under the direction of Sgt. Alan Nichol, resumed yesterday. At 9 18 a.m., O'Sullivan's body was recovered about 15 feet from the lake's north shore in three feet of water.

A fire department inhalator crew was standing by during the rescue.

For eye-witness stories see Page 19

Haircut Price to Rise to $1 In City Barber Shops Today

PRICE of haircuts will rise to $1 in Victoria today. This was decided last night at a meeting of Journeymen Barbers, Local 372, held at the British Public Schools Club.

Children's haircuts will remain at 50 cents and students near 14 will continue to pay 75 cents.

At the joint meeting of union members and employers it was decided to bring the guaranteed wages of employed barbers up from $35 to $40 per week.

This and the increased cost of operation was blamed for the boost in the price of haircuts.

The new 1951 contract will go into effect immediately.

Security May Have Gone Too Far, Says Anscomb

British Columbia may have carried its social security program too far, Finance Minister and Conservative Leader Herbert Anscomb said in a radio address last night.

"It certainly has gone far enough," he said, "and I am certain that the time has come when we must all give more thought to the taxpayer's pocket before we advance any further in that regard."

Mr. Anscomb said the amount of provincial revenue being spent on social services was out of proportion to the money being spent for developing natural resources.

Sabotage Fear Prompts Request for New Road

PORT ALBERNI, Jan. 29—Declaring that "local members of the Communist party could sabotage rail and highway communication," the Alberni Progressive Conservative Association executive urges construction of an alternative military road into the Alberni.

Meeting last night, the executive voted to wire Defence Minister Brooke Claxton, pointing out that Port Alberni and Alberni, "the largest industrial centre on Vancouver Island," are served by only one highway and one railroad, and are "vulnerable."

A second resolution, to be forwarded to Prime Minister St. Laurent, asks compulsory service in civil defence corps

May Succeed Ailing Bevin

LONDON, Jan 30 (INS) — Reliable British sources said tonight Attorney-General Sir Hartley Shawcross was odds-on favorite to succeed ailing Foreign Secretary Ernest Bevin.

U.S. Gains Support On Demand

LAKE SUCCESS, N.Y., Jan 30 (AP) — The United States picked up powerful British-French support today in its demand for a United Nations tag of aggressor on Red China when Britain and France backed a resolution calling on Red China, through India that such a verdict "will finally extinguish all hope for a peaceful settlement" in Korea and the Far East.

More than half the 60-country political committee of the U.N. General Assembly was on record for the American resolution saying Peiping stamped in aggression in Korea. But India's Sir Benegal Rau, leader of the Asian-Arab group seeking another try at peace-making with China, warned:

WOULD KILL HOPE

"Some delegates here have spoken as if the door would be open for a peaceful settlement after the resolution is passed. My Government has been informed on the highest authority that once there is a condemnatory resolution there can be no hope of a peaceful settlement."

Strong British and French support developed for the American resolution and the Americans were confident of an eventual two-third majority for assembly approval.

A final committee vote was predicted for tomorrow

First Taste of Action

Destroyer Nootka Joins In Shelling of Harbor

By LIEUT.-CMDR. C. T. McNAIR

ABOARD H.M.C.S. NOOTKA, off Korea West Coast, Jan. 26 (Delayed) (CP).—The four-inch guns of this destroyer blared in battle for the first time Thursday as she joined other United Nations ships in "neutralizing" a group of Communist shore gun batteries.

In her first action since arriving in the Far East two weeks ago, Nootka lined up with the destroyer Cayuga and the United States cruiser St. Paul in the successful duel in the approaches to Inchon.

The U.N. vessels poured hundreds of rounds of ammunition towards the shore gun emplacements, many of them direct hits. None of the warships was hit.

CHIEF TARGET

The three vessels had steamed into the approaches of enemy-held Inchon, Korea's main port, shortly after the Canadian ships turned back the Reds. The Reds' gun made the cruiser their chief target, and shell began splashing near the St. Paul.

The cruiser opened up on the batteries and the Canadian destroyers wheeled to join in the bombardment. A few seconds later the Cayuga and Nootka opened fire on the batteries, on a hill near the town.

The St. Paul ceased fire to give the Canadians a clear bearing. Cayuga and Nootka closed the range to less than 2,000 yards and both ships turned to give full broadsides. Close-range weapons joined in the bombardment.

DIRECT HITS

From the bridge of the Nootka, shells could be seen scoring direct hits on the gun emplacements, and the enemy stopped firing.

Soon after there came a message saying the batteries had been "neutralized," and the ships returned to their patrol. During the bombardment the Nootka had fired more than 300 rounds of four-inch ammunition; the Cayuga fired as much, if not more.

Their first action since arriving in the Far East, both crews had all hands in the Nootka been and happy. "Now I'm satisfied," said P.O. Jack Jewery of Halifax.

Among those who manned the Nootka's guns were Petty Officers David Martin of Dartmouth, N.S., and Richard Russell of Victoria and Dartmouth, and Leading Seaman Harvey McAinland of Charlottetown and Kenneth Cribbs of Kingston, Ont.

Rising River Forces Out 200 Persons

PRINCETON, B.C., Jan. 29 (CP)—Some 200 persons were evacuated from flooded homes here today as the Tulameen River was backed up by an ice jam.

It was possible the R.C.A.F. would be asked to bomb away the jam.

R.C.M.P. said the flood-freeze situation was critical. Temperature stood well below zero.

Rip-bocted rescuers carried women and children from flooded homes in this town 163 miles east of Vancouver

They waded through the ice-glazed water and used boats and fire ladders to move marooned families.

Damage was estimated so far at roughly $10,000.

Chunks of ice piled up against houses and swirled around abandoned cars and trucks.

The shallow waters of the Tulameen from mild in two days of golden sub-zero weather. They backed up in low-lying areas at the confluence with the Similkameen River, pushing as much as four feet of water into some homes.

Temperatures were far below the freezing point. And it was not unusual to see entire families huddled about charcoal fires. More fortunate residents of the city were sheepishly lined coats and hoods.

SHELLED SHORE

Shore remained in the Inchon area for several days before going northward with other United Nations warships including the Canadian ships Athabaskan and Cayuga. She took part in several bombardments of Red shore installations.

The ships were usually well ahead of U.N. ground forces at that time pushing northward. Proceeding in single line formation and led by the Cayuga, the warships padded through waters infested with mines, several of which were destroyed by the Sioux's guns.

A pitch black night, combined with strong tides and complete lack of navigational guidance Sioux resulted in an unfortunate incident for the Sioux as she was steaming cautiously into the mouth of the Taedong River. Presence of mines added to the danger.

FOULED PROPELLER

There were long moments of anxiety as a heavy scraping noise grated itself along the starboard side of the destroyer. Then suddenly a dull shudder swept through the ship as her propeller became fouled by a steel cable. The scraping had been done by a floating buoy, to which was attached a long steel cable measuring almost 1 inch in the circumference. The steel line became entwined about the starboard propeller.

Partially crippled, the destroyer altered course to a small island some distance off the river's mouth. Soon after she was joined by the British cruiser H.M.S. Ceylon, R.N. divers spent two days and two nights freeing the propeller.

Meanwhile the Cayuga and Athabaskan and three other U.N. warships moved their way up the Taedong river to deliver heavy blows against Chinnampo. Their mission lasted two days and they started by turn to open seas they were joined by the Sioux. The fleet resumed its patrol duties.

Inside Today

	Page
H. T. Maisson from Tokio	1
Parked Assistance Enjoys "As You Like It"	11
* * *	
Bobby Sox	11
Classified	18
Comics	18
Crossword	8
Culbertson on Bridge	11
Editorials	6
Financial News	13
Interpreting the News	12
Life's Like That	18
Local News	3, 19
Lowells, Parsons' Column	19
Marine News	13
Observation Car	8
Oddities	8
Pulpwood	6, 8
Radio Programs	19
Serial Story	20
Social	4, 5
Sport	18, 19
Sports and Sunset	19
Television	19
Theatres	11
Tom Taylor's Column	8
Uncle Wiggily	18

Fouled Cable Crippled Sioux for Two Days

Men Spent Shore Leave in Seoul

Christmas Tree Prepared for Homeward-Bound Sailors

—Colonist Photo

This belated scene is being repeated in many Victoria homes this week as wives and families prepare for homecoming of men of H.M.C.S Sioux which has been in Korean theatre six months. Pictured above are Mrs. James Slater, 664 Dallas Road (left), her two children, Janet, 14 months, and Joan, four years, and Mrs. James Whyte, 801 Cook Street. Husbands of both women are petty officers on Sioux.

The Weather

FORECAST

Victoria City—Clear today. Light change in temperature. Winds light. High Today—34

Sunshine Yesterday—4 hours, 8 minutes.

COLONIST READINGS

Mts. Max.

Downtown temperatures
to 30 30 p.m. 19 35

TEMPERATURES

	Min.	Max.	Precip.
Montreal	16	24	.04
Ottawa	5	21	.40
Toronto	11	27	.04
Winnipeg	2	14	
The Pas	-12	2	
Regina	-13	7	
Saskatoon	-12	8	
Prince Albert	-10	8	
Edmonton	-12	8	
Lethbridge	-12	12	
Calgary	-10	10	
Edmonton	-12	8	trace
Prince Rupert	-2	14	
Vancouver	19	34	
VICTORIA	19	35	
Kamloops	-2	18	
Penticton	10	28	
Nelson Bonnet	10	28	
Pillow Orange	22	32	
Cranbrook	10	28	
Grand Forks	10	28	
Beattie	22	32	
Prince Rupert	22	32	
Seattle	28	38	
Chicago	8	20	
New York	8	20	

Parliament Will Open Regular Session Today

OTTAWA, Jan. 29 (CP)—Parliament quietly closed its special 1950 [illegible] for the opening tomorrow of a 1951 session which will be dominated by defence legislation and the threat of a new world war.

Today's prorogation ceremony was mere formality. It wound up the two-week special session of last September, which had been left adjourned should a worsening international situation require a quick summoning of Parliament.

Tomorrow, the parliamentarians will buckle down to their legislative duties when the Governor-General meets them in the Senate chamber to read the Speech from the Throne, detailing the Government's program for the new session.

STATE SECRET

What that program will involve remains a state secret until Viscount Alexander reads the speech.

However, it is a foregone conclusion in parliamentary circles that it will foreshadow an expanded defence program, sharp increases in taxes, new defence purchasing and stand-by control measures and perhaps an appeal for more volunteers for the armed forces.

The Speech from the Throne read at today's ceremony by the Governor-General's deputy Chief Justice Thibaudeau Rinfret, did little more [illegible] at last September's sitting.

These measures included the bill to end the nine-day railway strike, a measure placing the armed forces on active service, special legislation for the 10,000-man special force and bills to regulate consumer credit and to provide for allocation of essential materials.

SPECIAL BUDGET

Parliament at that time also endorsed a special budget authorizing additional expenditures for defence purposes.

Four new members elected in by-elections last October were introduced. They are Maurice Breton (L., Joliette - L'Assomption - Montcalm), Dr. W. H. McMillan (L., Welland) J. H. Rousseau (Ind. L., Rimouski) and Hector Dupuis (Ind. L., Montreal St Mary).

In the Senate, one of three new members of the Upper Chamber was introduced. He is Senator Calvert Pratt, lawyer from St. John's, Nfld. The other two new senators, H. W. Quinton, former Newfoundland provincial treasurer, and Michael Basha, Curling, Nfld., will be introduced later.

The Intercolonial Railway was completed in the Eastern half of Canada and formally opened in 1876.

Pleven Says France To Hold Indo-China

WASHINGTON, Jan. 29 (AP)—Rene Pleven, French prime minister, today told President Truman that the fight to keep Indo-China out of Communist hands has taken a decided turn for the better within the last few weeks.

The visiting French leader was reported to have given a generally encouraging summary of the military picture in Indo-China during his first meeting with Truman at the White House.

LONG-RANGE

But Pleven emphasized that the long-range outlook in Indo-China depends on the extent to which Communist China intervenes in support of the Communist-led rebels.

In their hour and a half discussion, the President and Pleven were reported to have agreed to a review of the current American military aid program to the 150,000 French troops and loyal native forces in Indo-China.

This initial meeting was limited to a discussion of Korean and Indo-Chinese problems.

The White House in a formal announcement said:

"This review revealed a fundamental identity of policy between the Government of France and the United States."

Officials who attended the meeting said Pleven, speaking in English, reported that since Gen. Jean de Lattre de Tassigny took over as Indo-China commander three weeks ago the military picture has brightened considerably.

Defence Secretary George Marshall and Gen. Omar Bradley, chairmen of the Joint Chiefs of Staff, gave a detailed report on the military situation in Korea to open the meeting.

Pleven and the President agreed afterward, it was said, that the success of the U.N. fight against Communist aggression in Korea will have a profound effect on the future of collective security as a means of keeping world peace.

Intelligence Assailed

Gun Brandished in U.N. Said Product of Korea

WASHINGTON, Jan. 29 (AP)—Two military writers said today that the captured gun which the United States United Nations delegate displayed last Fall as evidence that Russia was supplying arms to North Korea actually was a Korean-made weapon.

The charge was made in an article for the forthcoming issue of Look magazine, written by Garrett Underhill and Ronald Schiller, the former now back on active duty with the army's intelligence division.

In an article called "the tragedy of the U.S. Army," the writers charged the army with being "bureaucratic, inefficient, hidebound and introverted." They said also that "incredible ignorance of enemy weapons is not confined to the lower echelons" and added:

"At a meeting of the U.N. Security Council some months ago, our delegate, Warren Austin, brandished a '1950 Russian-made' tommy gun that Gen. MacArthur's intelligence headquarters had sent to him as proof that the Soviets were still supplying the Koreans with arms. Fortunately, the Russian delegate refused to look at it. Had he done so, he could have discovered that it was a Korean version of the Russian gun, made in a Korean factory."

Truck Killed Gen. Walker, Driver Jailed

PUSAN, Korea, Jan. 29 (INS)—A Korean court today sentenced the driver of a truck involved in the jeep accident which killed Lieut.-Gen. Walton H. Walker, Eighth Army commander, last month, to three years' imprisonment.

Reports of the accident last December 23 said the South Korean army truck pulled out of line and collided head-on with the general's jeep behind the Eighth Army front in Korea.

Today the court sentenced Pok Kei Hai, the driver, to prison but acquitted three of his assistants who were passengers in the truck.

Most Favor Saving A-Bomb for Major War

Top War Correspondents Divided on U.N. Policy in Korea

By H. T. MATSON

(The following dispatch, written in Tokio was delayed in transit and arrived here after Mr. Matson's return over the week-end from the Far East.)

TOKIO (By Airmail).—Let's photograph the A-bomb, Korea, etc., through the lens of the thickly assembled daily press in the Far [illegible] The London Times, The New York Times, The Sydney Sun, The Saturday Post, The London Telegraph, Express and Daily Mail—from top men representing Reuters, A.P., B.U.P., I.N.S.—in fact from as large and selective a group of seasoned cosmic newspapermen as can be found compactly anywhere in the world today. Men who for 30 years or more have covered wars and politics with careful, canny hands, men relatively without bias, in brief, men who think recondiitely [illegible] at all for their respective readers.

It has been this correspondent's good fortune to have walked, talked, slept and fed with such men almost daily. Some were known in prewar Europe, others in wartime Europe, and others are here now who were last seen in Berlin, 1947. Point of the foregoing paragraph is to impress that the group here is the same group, the proven steady group, chosen only to write of matters ultra-paramount, and that therefore their summaries and [illegible]

FOR WAR USE ONLY

Re the A-bomb, then, from at least 70 per cent of the correspondents, the final print amounts to "that only in the event of World War Three actually erupting should the A-bomb be used."

To use it as a means to stop the Chinese now in Korea is assessed virtually as cataclysmic folly; such action would merely and immediately start a third world war, for which the United Nations are far from ready.

In the opinion of many correspondents, present world conditions crouch in one word, "Munich." Many, regrettably, feel that "Number Three" undoubtedly will come, but that in the meantime U.N. should stall at any cost for time in which to rearm and contingently be then in position to play it hard, fast and permanently at the expense of world Communism.

EVEN SPLIT

On Korea, the press mind runs about 50-50. Half feel that since Korea has been haplessly made the tilting-yard in which must be won or lost the "Battle of the Principle of Democracy," that the affair in values of principle alone must either live or die on Korean territory.

"Cons" to the foregoing seem to think that possibly the phrase "Democratic Principle," as painted so lavishly across Korea, is beginning to peel. Also that principle and the dubiously noble elements of pride, pro patria, etc., supporting it, are now just about one thin shade too obvious . . . that "principle" could well be switched vocally to "economics" . . . that "Save Korea" could now be better written off as flapdoodle.

Furthermore, the Cons reason that if, in order to preserve and maintain the Democratic Way in Korea, a South to North and then North to South ad infinitum war (which could easily happen) is the price, that the price then is not only too heavy for Democracy, but also for the people of Korea.

GROUND UNDER

Already, within six months, the Koreans have been literally carved and ground by the wheels of war, non-stop, north to south and back again. . . . How much of this can they stand? . . . And after another hypothetical up - and - down - the - country junket, what physically, spiritually or economically will be left? Koreans might well do better dealing with Communists on their own, and trust that U.N. would later be able to figure out a really effective scale.

In other words, quite a number of the press now believe that it would be wiser and better strategy to leave Korea and attend to matters such as Indo-China, Malaya, Europe and the Home Front — theatres which by any yardstick need plenty of attention, if the about "Survival of Democracy" is in the future to be heard at all.

Concomitant with the above, it is almost 100 per cent conceded that Japan is in pretty good shape. Further, that with a certain amount of thought and trouble, Japan could be put in such shape as to rate her about the sharpest weapon in the Far East today . . . one certainly which Russia would relish as an ally . . . and in no myopic or under-valuated way.

Beer Short, Too

Storms, Fires, Floods Dampen Australian Fete

MELBOURNE, Australia, Jan. 29 (Reuters).—A beer shortage, teamed with more serious threats of industrial chaos, floods, cyclones and bush fires, today put a damper on Australia's celebrations of her golden jubilee.

The people of Sydney massed ten-deep in the streets to watch a pageant marking Australia's 50th National Day—anniversary of the federation of the continent.

In the southern states of Victoria, South Australia and Tasmania, a heat wave with temperatures near 100 brought fires in country districts which threatened to get out of hand.

But in northern Brisbane a cyclone drove giant waves against sea walls causing damage estimated so far at £500,000 ($1,120,000). Celebrations were abandoned.

Elsewhere in Queensland thousands forgot Australia Day in the struggle to save livestock and property from widespread floods.

But to many the cruelest worry of all this Australia Day was the chronic beer shortage.

A new British invention — the "Neogram"—makes Neon signs interchangeable. It consists of a metal display case enclosing a ferro-magnetic plate to which individual letters and characters can be attached in any desired position, by means of small magnets. The sign is self-contained and has only to be plugged in.

Fast Relief for RHEUMATIC PAIN

Dull wearisome aches—sharp stabbing pains—sore joints and muscles, are often quickly relieved by Templeton's T-R-C's. Many sufferers report genuine relief in 24 hours. Take T-R-C's today, get the relief you long for tonight! All druggists, 60c and $1.25.

GRESHAM HOSIERY

42 Gauge .. $1.25
45 Gauge .. $1.50
51 Gauge (30 Denier) .. $1.75
51 Gauge (15 Denier) Duplicate Heel $1.95

SPECIAL
Snuggies and Vests reduced from $1.25 to—
95¢ Each

B.M. Clarke LIMITED
711 YATES STREET

Sudden Service (7 Hours) at Spotless

LIVERISH?

"Troubles never come singly" they say! So take Dr. Chase's Kidney-Liver Pills and get two treatments in one! This proven remedy helps you feel better faster—because it relieves both liver and kidney disorders and the backache and painful joints which so often result. Dr. Chase—a name to depend on.

DR. CHASE'S KIDNEY-LIVER PILLS

CIRCULATES-RADIATES--
Both at Once!
Keep Warmer With Coleman
OIL HEATERS — TWO SIZES
$81.95 $124.75
STANDARD OIL SUPPLIES GUARANTEED
C. J. McDowell
Plumbing and Heating Ltd.
1000 DOUGLAS STREET Phone Empire 4138

F. W. FRANCIS' YATES STREET STORE
Closing-Out Sale Continues

FOLLOW THE CROWDS TO REAL SAVINGS

AND REAL SAVINGS THEY ARE AT
F. W. FRANCIS' CLOSE-OUT SALE!
YATES STREET STORE ONLY --- 653 YATES STREET!

NO EXCHANGES — NO REFUNDS — NO CHARGES

Many Other Not-Advertised Specials!

Shop Door Opening!

REAL JADE NECKLETS and BROOCHES
10k Gold Mounted
Regular $50
$14.95

1 Only, Cameo Pendant
10k Gold. Reg. $25.00. Sale
$9.95

1 Only, Cameo and Pearl Pendant
10k Gold Reg. $30.00. Sale
$9.95

1 Only, Cameo Brooch
10k Gold. Reg. $40.00. Sale
$11.95

3 Only
10k GOLD PENDANTS
In synthetic sapphire, emerald and real garnet. Reg. $15.00 for
$4.95

DRASTICALLY REDUCED WRIST WATCHES

GENTS' UNIVERSAL GENEVE WRIST WATCHES

No.	DESCRIPTION	REG.	SALE
1 Only	18k 17-Jewel WRIST WATCH, round, sweep second hand	$185	$99.50
1 Only	WATERPROOF. Luminous dial. Steel case	$120	$78.95
1 Only	AUTOMATIC WRIST WATCH, steel case	$80	$49.95
1 Only	14k SHOCKPROOF, 17-jewel	$135	$89.55
1 Only	GOLD FILLED. 17-jewel	$70	$45.55
3 Only	FOR LARGE WRIST. 15-jewel	$43.50	$19.55

LADIES' UNIVERSAL GENEVE WRIST WATCH

No.	DESCRIPTION	REG.	SALE
1 Only	Nurses' WATERPROOF WRIST WATCH, 17 jewel, 14k gold	$125	$83.65

GENTS' WRIST WATCHES

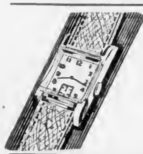

No.	DESCRIPTION	REG.	SALE
5 Only	BALCO, 15-jewel	$22.50	$12.95
2 Only	BALCO, 15-jewel	$24.50	$13.95
1 Only	Shockproof, 15-jewel	$33.75	$15.95
2 Only	15-jewel	$21.00	$11.95
1 Only	Waterproof, 15-jewel	$32.50	$16.95

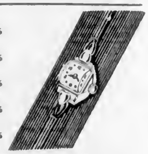

GENTS' WATCHES

No.	DESCRIPTION	REG.	SALE
1 Only	Round Dial, 14k gold, 17-jewel	$115	$75.95
1 Only	18k gold, 17-jewel	$175	$114.95
1 Only	18k gold, 17-jewel, round	$135	$69.95

POCKET WATCHES—IDEAL FOR WORK

No.	DESCRIPTION	REG.	SALE
2 Only	GENTS' POCKET WATCHES		$17.50
1 Only	GENT'S POCKET WATCH		$27.50
1 Only	17-Jewel Agassiz Hunting Case, movement in plated open-face case	$50.00	$19.95
1 Only	17-Jewel THIN MODEL	$27.50	$17.35
1 Only	12-SIZE, 14k double back open face, 15-jewel Swiss movement	$85.00	$29.95

BOYS' WRIST WATCHES

No.	DESCRIPTION	REG.	SALE
3 Only	BOYS' WRIST WATCHES	$10.65	$5.50
1 Only	BOY'S WRIST WATCH	$6.65	$4.95

LADIES' WRIST WATCHES

No.	DESCRIPTION	REG.	SALE
1 Only	Lady's Pink Gold, 14k, 2 diamonds, 3 synthetic rubies	$175	$79.50
1 Only	LADY'S WHITE GOLD, 14k, 6 diamonds	$125	$67.50
1 Only	WHITE GOLD, 14k, 6 diamonds	$130	$69.50
1 Only	LADY'S ROUND, gold-filled	$25.50	$17.35
1 Only	LADY'S ROUND, sweep second hand	$32.75	$21.55
1 Only	LADY'S, gold-filled, 15-jewel	$31.75	$19.95
1 Only	LADY'S, 15-jewel, expansion gold-filled bracelet	$34.75	$21.65

1 Only
PENDANT
Set with 12 diamonds, 2 peridot and 1 pearl. Reg. $225—
$69.50

1 Only, Cameo and Diamond-Set Brooch
10k Gold. Reg. $67.50. Sale
$19.95

1 Only, Cameo Pendant
10k Gold. Reg. $18.50. Sale
$6.95

2 Only, Pairs Earrings
10k gold. Reg. $15.00. Sale
$4.95

1 Only
PENDANT
Set with 9 diamonds and 3 peridots. Reg. $150—
$49.50

F. W. FRANCIS
653 Yates Street

The Daily Colonist Victoria, B.C., Tues., Jan. 30, 1951

News From Home Eagerly Read by Homeward-Bound Sailors

Officers and men of H.M.C.S. Sioux greatly appreciated news from home immediately after arriving at Pearl Harbor. Number of current copies of The Daily Colonist were presented to men, recent successes of Victoria Cougars being of special interest. Looking over paper are, seated, left to right: E.R.A. Thomas Bligh, Chief Writer Ted Mills, P.O. Cook Arthur Cownden, and A.B. Stoker Don Perry. Standing are A.B David Campbell, Stoker P.O. Wilf Sommerville and C.P.O. Walter Dallin. All are from Victoria.

Commission Occupying New Building

B.C. Power Commission moves into its new $500,000 reinforced concrete building at Burdett Avenue and Blanshard Street today.

Up to now its headquarters staff has been scattered in three separate

The new building will accommodate the entire headquarters staff, which administers 23 generating plants in 26 power districts serving 45,000 customers. It will provide 43,628 square feet of floor space. The grounds are to be attractively landscaped with terraces.

Under the new set-up the commission will inaugurate a new highly mechanised accounting system, which will centralize much of the work now done in branch offices.

Henry Whittaker, Victoria, was the architect and Northern Construction and J. W. Stewart Ltd., were general contractors.

Union Rejects City Proposal

The city's alternative proposal for increased superannuation benefits instead of wage increases has been turned down by the membership of the International Association of Firefighters, Local 730.

D. M. Pye, union president, brought this information yesterday to city manager Cecil C Wyatt, the city's bargaining agent.

Mr. Pye stated the next step would likely be conciliation.

LEATHER SOURSE

Many thousands of water buffalo are shot each year in Northern Australia for their hides.

Kenney Repeats Stand

Proposal That Province Buy Slopes Of Saanich Inlet Again Turned Down

Lands and Forests Minister E. T. Kenney again turned thumbs down yesterday on a request that the Government acquire the eastern slopes of Saanich Inlet to prevent the area being logged off.

A delegation led by Capt. D. J. Proudfoot called on the minister yesterday to press action in preventing the area from being logged off. Capt. Proudfoot stressed the eastern slopes were an invaluable scenic asset on one of the most beautiful drives in Canada.

He said after the meeting with Mr Kenney that he will appeal later to Trade and Industry Minister Leslie Eyres, whose department administers the B.C. Travel Bureau, and is responsible for encouraging tourist traffic.

Included in the delegation were Stanley Ball, Stanley Williams, David Grey and Roy Thorsen.

PRIVATELY OWNED

Capt. Proudfoot pointed out that the whole easterly slope was privately-owned and that there were reports that it would all be logged off.

Mr Kenney reiterated his previous stand He said the property was privately owned and the owners had a perfect right to do what they wished with it. He said there was 500 acres of land involved, which, with $50,000 worth of timber stumpage, would be worth $150 000.

The minister stressed that his department was dealing with public funds He said there were dozens of similar requests before his department in various areas of the province. The Government did not have the money to accede to every such request.

CAMPBELL RIVER, Jan. 29—Burns night was celebrated here this

of Canadian Legion Branch 137

Members, their wives and friends enjoyed the evening, during which the traditional address to the haggis was given by Andrew Walker The haggis was piped in by Harold Caunt.

ASK ABOUT "Panelec" Modern Radiant Electric Heat 715 View G 6110

Around Town

With Additional District News on Page 27

Firemen Busy as Cold Wave Results in Numerous Blazes

A faulty fireplace is believed to have caused a fire which resulted in considerable damage Sunday morning to the home of James Edwards, Scarborough Drive, Saanich.

The blaze started around the fireplace and quickly spread up the wall, into the attic and to the roof.

Saanich firemen were credited with a "good save" because the fire had a good hold by the time they arrived.

Slight damage was caused to a Leslie Drive home about noon Sunday when the owner set fire to his house while thawing out frozen pipes with a blowtorch. Firemen also extinguished a chesterfield fire at 2975 Millgrove Street Sunday night.

Numerous chimney fires kept all fire departments on the run over the week-end.

City firemen were called upon to save a house occupied by Fred Allen, 962 Mason Street, where fire broke out as an attempt was being made to thaw out frozen pipes with a blowtorch.

Slight damage was caused at the home of S A Brasher, 275 Ontario Street, Sunday morning when a fire started around the fireplace. Early Monday morning, firemen rushed to the Jubilee Service Station, 1647 Fort Street, where some waste had caught fire.

The asphalt tank at Midland Construction Company, 1908 Harbor Road was set afire yesterday morning while workers were trying to thaw out some pipes.

Firemen arrived in the nick of time just before noon yesterday to save from destruction a rooming-house at 45 South Turner Street, where some flooring caught fire when sparks flew out of a stove.

INVITING TROUBLE

"Blowtorches should not be used to thaw out frozen water pipes. To do so is inviting trouble."

This warning came yesterday from Fire Chief Robert T. Brindle, whose department over the week-end attended two fires caused by blowtorches.

"It is so foolish for a person to use a blowtorch for this work. Hot water or hot cloths will do the same work" explained Chief Brindle. "If a householder is not experienced in thawing pipes, a skilled plumber should be called."

The chief hoped Victorians would take note of the warning and cease the practice "before there are some serious consequences."

CONDITION "FAIR"

Condition of Robert Currie, 64, who struck his head in a fall while skating at Memorial Arena, Saturday, is "only fair," Royal Jubilee Hospital authorities reported yesterday

Currie had been unconscious for considerable time, and is suffering from concussion.

FILES PAPERS

Former alderman Harold Diggon yesterday filed nomination papers at City Hall as a candidate for City Council to the February 8 by-election.

He was proposed by former alderman Edward Williams, 1901 Fairfield Road, and H. W. Davey, K.C.

COUNCIL COMMENDED

The Community Welfare Council of Greater Victoria yesterday commended City Council for its leadership and initiative in getting other municipalities to urge development of the Gorge waterway.

TANK EXPLODES

Mrs Ann Allison, Sterling Apartments, 2549 Fifth Street, escaped serious injury Sunday night when a hot water tank exploded in her kitchen.

Only injury sustained by the woman was a slight cut on one leg The top and one side of the stove blew out and soot and hot ashes were strewn around the room.

"IMPROVED"

Condition of Anita Higgins, 1886 Foul Bay Road, who received burns when her night-clothes caught fire Saturday night, is reported as "improved" by Royal Jubilee Hospital officials

Represents "Thinking People"

Anscomb Calls on Voters To Support P.C. Party

Progressive Conservatives represent the "thinking people" of British Columbia, Finance Minister and Progressive Conservative Leader Herbert Anscomb said in a radio broadcast last night.

In a frankly political speech, Mr. Anscomb called for greater support of his party.

"We represent," he said, "and should represent, the great strata of society which has a stake in the community — and by stake in the community I do not mean the so-called 'rich' or so-called 'industrialists' — owners of large or small industries, but I mean the man or woman who has a small store, farm, or even the person who has a permanent position and is trying to pay for his own home — those are the people who have a stake in the community."

CHANGE IN ACT

Mr Anscomb referred to the talk of changing the Electoral Act to provide for the "single transferable vote" or perhaps "proportional representation" but said even if the "Coalition Government" actually passed such legislation it may not become affective for some time.

"Nobody knows," he said, "what may happen before the next general election.

"If the nation should be at war, then there would be no suggestion, I am sure, on the part of anybody that the Coalition should be disbanded, for the simple reason that it was formed in the first place to take care of such an emergency. But we must be prepared for that time in the future, whenever it may be, when our party will stand alone For that reason I am asking all the thinking people within the sound of my own voice to become active in the association we have formed throughout British Columbia."

OUT OF SEASON

It's a little out of season, but Saanich had a grass fire yesterday afternoon.

The fire occurred on Ascot Drive and is the third in two days Firemen believe children are lighting them because grass burns quickly when frozen.

CASH LOANS

$50 to $1000 Without Endorsers or Bankable Security

FAST SERVICE. At Household Finance you get the money you need promptly

NO ENDORSERS NEEDED. Borrow up to $1000 for any good purpose. Loans made on just your signature.

SENSIBLE REPAYMENT PLANS. At friendly, dependable HFC, repayment plans are arranged to fit your particular needs. Up to 24 months to repay Folks prefer HFC because our service is fast, friendly and reliable. Phone or visit HFC today!

MONEY WHEN YOU NEED IT!

HOUSEHOLD FINANCE

820 View Street, at Broad
Central Building G-arden 4189
VICTORIA, B.C.

Quality MEATS at money saving PRICES

SHOP AND SAVE AT SWITZER'S RETAIL MEAT DEPARTMENT TODAY

TURKEY SPECIAL! While they last! Local, young Grade "B" birds, 16 to 18 pounds. Pound 48¢

EVISCERATED TURKEYS ON TRAYS, 2-3 LBS. Buy what you need . . . SAVE! Pound 69¢

ROAST LEGS OF PORK Centre Cuts only lb. 69¢

Extra Special! Switzer's Quality Country Sausage Per lb. 43¢ 2 lbs. 80¢

CHEF'S PRIDE SLICED SIDE BACON ½ lb. 35¢

STEAKS SIRLOIN AND WING, BLUE BRAND lb. 95¢

GROUND LEAN SHOULDER BEEF lb. 65¢

Boneless Blade Roast BEEF, Blue Brand. No waste, lb. 75¢

Blue Brand, Round Bone Shoulder Roast BEEF, lb. 65¢

Plate Brisket BOILING BEEF, lb. 45¢

SWITZER'S EASY MEAT BUDGET PLAN IS NOW IN OPERATION! . . . YOU PAY IN 10 EASY PAYMENTS! A LIMITED NUMBER OF LOCKERS ARE NOW AVAILABLE!

SWITZER'S QUICK FREEZE LOCKERS LTD.

"BACK OF THE BAY ON ARENA WAY" 1700 BLANSHARD

OFFICE PHONE B 2614 . . . RETAIL MEATS B 4523

NIGHT WORKERS

THE CANADIAN SCOTTISH REGT. (PRINCESS MARY'S)

Offers the Opportunity of Training During the Day

A PLATOON IS BEING FORMED THAT WILL PARADE EVERY WEDNESDAY AFTERNOON FROM 1:30 TO 4 P.M. — COMMENCING JANUARY 24th

ALL INTERESTED SHOULD APPLY AT CANADIAN SCOTTISH ORDERLY ROOM BAY STREET ARMOURIES

"COME AND GET IT"

In Our February Furniture Sale

It's now in full swing . . . this WONDERFUL, WONDERFUL EVENT . . . there are hundreds of amazing values for your home . . . so "COME AND GET IT" at

Standard FURNITURE DENNYS OF VICTORIA

Phone B 5111 Phone B 5111

RIGHT THROUGH—YATES TO VIEW

VICEROY Filter Tip CIGARETTES

The FILTER does it
Extra Mildness - Extra Flavour

The hygienic tip stays firm and clean in your mouth

COUGHS GO when you take Boots ANTISEPTIC Bronchial LOZENGES 50¢ AT ALL DRUG STORES

1858 The Daily Colonist 1951

AN INDEPENDENT NEWSPAPER THE ORGAN OF NO CLIQUE OR PARTY

Victoria Owned and Operated

The Colonist Printing and Publishing Company Limited Liability
1211 Broad Street, Victoria, B.C.

Subscription Rates: By city carrier $1.25 per month By mail: British Empire and American Continents, $12.00 per year, $1.00 per month. Other countries, $24.00 per year; $2.00 per month.

TUESDAY, JANUARY 30, 1951

Parliament Convening in Serious Times

OPENING of the new session of Parliament at Ottawa today will give the Federal Government fresh opportunity of stating what are the policies upon which this nation will rely in the present difficult times. The Administration should take advantage of that not only to state the program fully, but also to sound out public opinion in those instances where to move effectively will depend upon the united co-operation of this nation. Parliament is the oldest and the best sounding-board for any such discussion; and it is there that the Government should go for a real and thorough review of its policies.

Parliament must also do its part. If there ever was a time in the history of this nation when there were vital and pressing issues to be discussed, it is now. The defence of the nation is high on that list. So is Canada's participation in the Atlantic Pact and its direct obligations under the United Nations. There is expanded defence production to deal with on one hand, and mounting inflation on the other. If large additional sums are to be levied by taxation, Parliament must be given all of the answers and not asked for a cheque in blank. In short, Parliament must be consulted; and this time it must live up to its prerogatives, if it is not to become a mere rubber stamp.

When all has been considered, there will be a long, serious and important task before this nation which only the future can work out. If Canada goes into the next few years without the full and understanding co-operation of its citizens it will be critically weak at a time when there is very urgent need of it being united and strong. The Government can secure that co-operation only by making plain a realistic and prudent program, by asking the help of Parliament in improving it wherever need be, and finally by carrying out these policies with firmness and without deviation. There is the task, and in it every Canadian not only can, but also must play his part.

Mr. Anscomb and Social Service Costs

STEADILY mounting costs of social services, sometimes described as a millstone British Columbia has hung around its own neck, continue to cause concern to Finance Minister Anscomb. In an address last night Mr. Anscomb declared that the Province's social security program had gone far enough, and that the time had come to give more thought to the taxpayer's pocket before attempting to make any further advances in that direction. It was a warning that he has sounded in the Legislature every session since he became Minister of Finance.

The fact that British Columbia's per capita tax burden far exceeds that of any other Province in Canada supports Mr. Anscomb's argument. It is the increasing cost of maintaining expanded programs coming under the broad heading of social services, rather than accelerated development of resources, that has been mainly responsible for putting the Province in this position. Mr. Anscomb contends that the total sum spent on social services is out of proportion to the amount the Government spends on development. He says that unless there is more rapid expansion of basic industries, "finally we will come to the end of the road and there will not be sufficient revenue to take care of these social costs."

It may be true, as the Progressive Conservative leader has been at pains to point out, that British Columbia has allowed the people to lean too heavily on the Government; but decrying a trend does not relieve him personally of a share of responsibility for the policies which have encouraged it. Mr. Anscomb is in a peculiar political situation. Outside the Legislature he publicly deplores measures which, as Minister of Finance in a Coalition Government, he either introduced in the House or gave tacit support. This inconsistency weakens all his arguments for economic readjustment.

There Is No Problem Here

THERE is a suggestion in an Ottawa dispatch that the problem of the double veteran presents a poser for the Department of Veterans' Affairs. The double veteran is the man who served in the World War, received his rehabilitation benefits after he returned, and is now serving again in the Korean Special Force. Since the special force is to receive similar benefits after demobilization this means the double veteran will be rehabilitated twice.

Why this should be a problem is not easy to see. The double veteran will earn both sets of benefits. More credit to him, in fact, for joining up so readily for the second time. He can scarcely be discriminated against because of his patriotism. In any case he has ample precedent. Thousands of men drew postwar gratuities and other benefits for both the Great War and the World War.

Any suggestion that a World War veteran joining up again will not receive equal treatment with a new recruit would freeze the enlistment of the country's best manpower, the young veterans of the last war.

An Accident That Is a Warning to Others

THE unfortunate drowning of a courageous 16-year-old Victoria boy assisting others to rescue a younger lad from Goodacre Lake, serves to emphasize anew the risk attached to pond skating unless the ice has been declared solid. In deep water especially too much precaution cannot be taken. Every sheet of water in the district cannot be fenced off as a safety measure, in case it freezes over and tempts youthful skaters. With small children the responsibility rests on the home. Sunday's tragic accident will evoke the sympathy of the community for the parents of this young boy who gave his life in helping to save another. Outdoor skating is so infrequent here it is deeply regrettable it should invite so sad a consequence.

QUIET VOICE

Thinking Aloud

". . . of shoes—and ships—and sealing wax—of cabbages and kings."

By TOM TAYLOR

NEARLY five days have passed since I heard Dr. McPherson, of Oak Bay United, toast the "Immortal Memory," but some of the things he said have played around in my mind ever since.

His approach to Burns was simple—and illuminating.

Over the years numerous speakers on this annual theme must have made the poet turn in his grave with astonishment. Over the years numerous speakers have also bored audiences to tears.

Not Dr. McPherson.

Sometimes I've wondered if parsons were just the right type of person to laud a man like Burns; he's a difficult subject for the cloth to handle. If his memory is to be toasted in whole and not in part, if the man himself is to be considered as well as his poetry—well, it's not an easy assignment.

Dr. McPherson handled it admirably. He just took Burns off his literary pedestal and discussed him in natural, human terms. Burns was a genius, and his gifts foreshadowed his actions, but he was first of all a man.

* * *

So many toastmasters on January 25th forget that.

The Oak Bay minister chose to tell his audience why it was that he liked Burns, and I don't know of a better way to discuss any subject. The personal touch lights the whole perspective.

Burns appealed to him because the poet found interest and pleasure in elemental, everyday things—the birds and beasts, a brook, a country maiden, a crack with a crony, the little joys inherent in good fellowship and neighborliness.

Most of all, he had a sense of humor and that's the saving grace of mankind.

How true. No man with humor in his bones is ever past redemption. Humor and at least some of the milk of human kindness go hand in hand. The scapegrace who can laugh at his own foibles, indeed, is often the more honest companion; righteousness can be so uncharitably cold.

One thing more Dr. McPherson said has remained with me—Burns had a happy life.

* * *

I hadn't thought of Burns as very happy, his life was such a purgatory of toil and poverty. Yet as the Oak Bay minister illustrated with apt and ready quotation, and no speaker should attempt "The Immortal Memory" who isn't steeped in the poet's works, Burns sang all his waking life. He didn't stint his gifts; the lyrics poured from him in profusion.

And no man can sing who isn't, at his very roots, a happy being.

This is worth remembering. It means that happiness is not dependent on ease and luxury, as we're too apt to think. True, money can help to facilitate happiness, but real joy in life is not mercenary.

It is compounded of good will, of pleasure in small things, of the sort of human kinship that Burns set high above the guinea's stamp. Either a but-and-ben or a castle may house the salt of the earth, irrespective of wealth, position, talent, or anything else but human kindliness.

"A Man's a Man for a' that." A simple philosophy, isn't it? Too simple, I suppose, for most of us. Yet no man would live in vain if it were universally respected.

Bevan's New Role

By H. J. J. SARGINT
North American Newspaper Alliance

LONDON.—It has taken the British public a little time to digest the ministerial changes made recently by Prime Minister Attlee, and one or two somewhat unexpected streams of opinion which have become noticeable are worth recording.

The Labor attitude generally is one of unquestioning approval. Even the jolt given to the right wing and to the centre section of the Labor Party by the appointment of Aneurin Bevan to the key Ministry of Labor, thus bringing the left wing of the party into the innermost councils of the Government, has received practically no criticism in the Labor press.

It is the Liberal Party frame of mind in connection with these changes of ministers which is interesting. Hitherto, the Liberal spokesmen, or most of them, have been as uncompromising in their comment of the Labor Government as the Tories and, in fact, there are many—wrongly, in the opinion of this correspondent—who say that nowadays the political labels of Tory and Liberal are interchangeable. Now, however, one hears in the Liberal camp warm approval of these Cabinet appointments, and Bevan—surely as red a rag as ever enraged a Liberal bull—is described by The Manchester Guardian as the best choice the Prime Minister could make from the material at his command and as a minister who will not be without courage to rebuke unreasonable strikers. Verily, the wheel has turned full circle.

* * *

It is too early to make any assumption on what this new Liberal-Labor friendship may imply, but it is surely permissible to say that the handful of Liberals in the House of Commons may be recasting their views and may perhaps have their eyes turned toward the Government lobby when vital divisions next occur in the House.

To some extent the transfer of Bevan from the Ministry of Health to that of Labor is a face-saving piece of machinery. For some time past Bevan has been trying to shake himself free from the Ministry of Health, where the departments of both housing and health have been in a shocking mess. Last year it was said with some authority that Bevan wanted one of the secretaryships of state, the Foreign Office or the Colonial Office. Now, on his transfer to the Ministry of Labor, the Ministry of Health has been entirely recast. In fact, it has become a Ministry of Health, as its name implies, and nothing more.

* * *

Whether Bevan will make a success of the job as Labor Minister remains to be seen. He is undoubtedly a capable man, but he has almost a genius for rubbing people the wrong way, for antagonizing his staff and for saying things that are remembered years after words uttered by other ministers in the heat of political controversy have been forgotten. He is the chief Government mouthpiece of class division and now he has become the Cabinet's mouthpiece for class unity. How far he will be able to reconcile his personal character with his duties as Labor Minister is a question.

One thing is certain. Bevan will have to arouse the men and women of this nation to the requirements of the fighting services and to the grave needs of the industries which cater for defence. This will require a great measure of persuasiveness, a larger ration of reasonableness than is accorded to the average human being and a capacity to make friends with all classes of the population. This country has not forgotten that half its inhabitants were called "vermin" by Bevan, who has never qualified that statement and who apparently still thinks that half his fellow Britons are noxious animals.

Observation Car

By G. B.

"A STITCH in time saves nine" is an old adage that still holds good. A local mechanic who acquired an ancient touring model automobile in a trade made plans to fit it with 16-inch wheels when he found it impossible to buy any tires to fit. His brother called attention to a large rip in the top fabric near the rear seat, and suggested that it be sewed up without delay. "I will get around to it one of these days. Wheels and tires are more important," the mechanic replied. A few days later he happened to be driving the relic home during a sudden southwest gale. A gust caught the rip in the top and tore out the entire back portion. Before the driver had a chance to put on the brakes there was an ominous sound of crackling wood and ripping fabric amid the howling of the wind. The entire top broke away and sailed through the air at an elevation of several feet from the ground. What came to rest against a fence was not worth salvaging. "If you had sewed up the rip you would still have a top on that wreck," the mechanic's brother commented later. "That so? It will soon be Spring, and I would not need a top anyway," the improvident mechanic retorted. "What are you going to do when it rains? Better fit the car with a bilge pump to bail it out, or you might drown on the way home," his brother chuckled. In due course the mechanic became tired of too much fresh, cold air, and possessed himself of a small coupe with sufficient rattles to drown out its noisy engine. He noticed the tail light bracket was quite loose, but put off the small job of fitting new bolts. One day the bracket and tail light dropped off. The mechanic merely tied a flashlight to the licence plate with a piece of twine, and operated in that manner for several months.

The Packsack

By GREGORY CLARK

A NEATLY-DRESSED woman got on the bus for downtown yesterday and after glancing shyly over the passengers, sat down behind the bus driver.

In a moment or two, she leaned forward and began talking to the driver. And she chattered to him all the way downtown. All he did was nod, and occasionally half turn his head to make some brief remark. When the woman got off, I noticed the driver give a weary glance at her departing form, and heave a big sigh as he severed the door shut.

"Never saw her before," he remarked over his shoulder to me and a couple of other males handy. "But I got her entire family history, as well as a rough outline of the recent state of her health."

"Do you get much of that sort of chatter?" I enquired.

"There's a lot of lonely people," explained the bus driver, "and I figure a good many of them get on a bus and go down-town just for somebody to talk to. Now you take that woman. Maybe she lives alone. She just can't stand the silence. So she gets on the bus and talks to me all the way downtown. Then she goes into stores and talks to sales girls and salesmen. It's a kind of hunger, talk."

"Maybe," suggested one of my seat mates, "she has talked herself out of her league. Maybe the neighbors won't listen any more or even her family have shut her off. There's plenty of people in that fix."

"You get them," said the bus driver, "not only in buses and department stores. You get them in front of you at wickets. For example at the post office, they get in front of you and have to tell the clerk all about the letter they are sending special delivery. Or they want to know the postage to Cuba and they tell him all about a friend they've got in Cuba."

"Mostly women?" I supposed.

"I wouldn't say that," reflected the bus driver. "The worst are the men who want to chatter. Elderly guys. Well-dressed old guys. Maybe widowers. Or maybe retired. And sort of half crazy wanting to talk. Yet. There are a lot of lonesome characters."

My seat mates and I kept a cheery silence to the terminus.

—Canada Wide Feature Service Ltd.

Letters and Excerpts

Letters to the editor on any topic of genuine interest are welcome if they are brief, accurate and fair. No letter will be inserted in whole, or in part, except over the proper signature and address of the writer. Unsolicited correspondence cannot be returned.

ORIGIN OF SONG

Sir,—We heard over CJVI on the program "Six for One," the following statement. "The old marching song, 'Hail, Hail the Gang's All Here,' originated from the opera 'Pirates of Penzance.'"

We should be very interested to know if this song was composed by Gilbert and Sullivan, as we were under the impression it was a new song, published during the Great War.

HAROLD HETT

Langford Street, Victoria, B.C.

OLD-AGE PENSIONS

Sir,—This is an appeal to all fair-minded people to support the efforts of the Old-Age Pensioners' Organization in their endeavors to obtain a pension of $50 with a cost-of-living bonus, thus helping them to live in a condition above bare existence.

The present old-age pensioners are those who have in their day laid the foundations of Canada upon which the present wealth has been built, and during their days of building worked long hours a day at from 25 cents to 35 cents per hour. Such pay did not permit the laying aside for old age, which is overlooked by our governments and their members while considering old-age pensions. The present working generation in every line of trade, is paid from $40 to $65 per week, and is still asking for more.

Therefore, as these old people opened up, developed and laid the foundations upon which the present generation is enjoying such wealth, we appeal to all for support in our request for a better deal.

In the press this week, we read "The Ottawa proposals for old-age pensioners will likely be accepted by the British Columbia Government." What are these proposals? To consider cutting off the cost-of-living bonus and the hospitalization benefits.

It is a crying shame for such to be suggested. How could these people possibly live under such conditions? If, and when, they become sick, they will just simply have to lie down and die.

Everyone knows the dollar will purchase only 45 cents worth of necessities of life. The great majority of pensioners get from $32.50 to $40 pension. It should be pointed out very few get the $50. Try to realize how one could manage on $40 a month.

WM. PARTRIDGE.

P.O. Box 922, Victoria, B.C.

From "As You Like It"

All the world's a stage,
And all the men and women merely players;
They have their exits and their entrances,
And one man in his time plays many parts,
His acts being seven ages. At first the infant,
Mewling and puking in the nurse's arms.
Then the whining schoolboy with his satchel,
And shining morning face, creeping like snail
Unwillingly to school. And then the lover,
Sighing like furnace, with a woeful ballad
Made to his mistress' eyebrow. Then a soldier,
Full of strange oaths, and bearded like the pard,
Jealous of honor, sudden and quick to quarrel,
Seeking the bubble reputation
Even in the cannon's mouth. And then the justice,
In fair round belly, with good capon lined,
With eyes severe, and beard of formal cut,
Full of wise saws and modern instances;
And so he plays his part. The sixth age shifts
Into the lean and slippered pantaloon,
With spectacles on nose, and pouch on side;
His youthful hose, well saved, a world too wide
For his shrunk shank; and his big manly voice,
Turning again toward childish treble, pipes
And whistles in his sound. Last scene of all,
That ends this strange eventful history,
Is second childishness, and mere oblivion,—
Sans teeth, sans eyes, sans taste, sans everything.

—SHAKESPEARE.

Sufficient to have stood, though free to fall.

—JOHN MILTON.

Shortsighted and Unwise

(From The Toronto Telegram)

WHEN the Fathers of Confederation framed the B.N.A. Act they restricted the provincial legislatures to raising money by direct taxation, but to the Dominion Parliament there was given the power to levy either direct or indirect taxes. The Federal income tax is a direct levy. The 8 per cent Federal sales tax, the excise taxes and customs duties are all forms of indirect or hidden taxes, which the provinces are now forbidden to impose. If they wish to raise revenue on retail sales of merchandise they may do it by a direct method.

In their search for additional sources of revenue, sources which may not be so easily seen by the public, several of the provinces have asked for an amendment to the B.N.A. Act which would give them the right to impose indirect taxes—a hidden provincial sales tax for instance—and the Dominion cabinet seems to be prepared to approve legislation of this character.

Objections to such a change outweigh any possible advantages. In principle all indirect taxation is bad for it hides the amount of tax in the price of the article from the eye of the purchaser. If the provinces were given power to impose indirect taxation they would probably put on sales taxes which would duplicate the present 8 per cent Federal sales tax. This would add to the cost of living. The provincial sales taxes might vary in rate and as to the merchandise taxed, leading to tremendous confusion for companies doing business in several provinces. Hiding the tax in the price of the article would invite greater extravagance by provincial governments.

The Federal and provincial governments have recognized the undesirability of duplication in direct taxes, individual income and corporation taxes, which makes it all the more strange that they should be proposing a change in the constitution that would lead to duplication and overlapping in indirect taxation. It would be short-sighted and unwise.

Fun, Fact and Fiction

A number of "experts" on Russia come through with opinions that Stalin can't win. Basis for this view is that his bureaucracy is even worse than ours.

* * *

Living in a cellar or under a bridge used to be the last word in destitution until the pamphlet on how to survive the atom bomb said this was smart.

* * *

Two businessmen were discussing a competitor who once had been an employee of one of them. "I happen to know that fellow is a sharper and not above lying and stealing when it's to his advantage," he remarked.

"Do you know him personally?"

"Know him? I taught him everything he knows."

* * *

"Brotherhood Week" is noted among coming observances, and the problem may be to find a little brotherhood that will hold up for a week.

* * *

A French soccer captain swallowed the toss-up coin when it landed in his open mouth. This opens prospects of a colorful new custom, tossing the captain.

Looking Back

Through Colonist Files

25 YEARS AGO—The Esquimalt School Board has appointed a special committee to consider all details in connection with the new high school which will shortly be erected in the Esquimalt municipality at a cost of $12,000 to the ratepayers.

50 YEARS AGO—Col. Benson, D.O.C., has received the forms to be filled out by applicants for places with Baden-Powell's South African police.

85 YEARS AGO—We are indebted to mine host Thomas, of the Bee Hive Hotel, for a liberal supply of the most delicious plum pudding, made in England and shipped on November 1 last, by express, via Panama.

U.K., France Showing Intent to Hold Reds

—INTERPRETING THE NEWS—

By J. M. ROBERTS, JR.
Associated Press News Analyst

Britain and France are suddenly making strenuous efforts to get their defence programs going and to convince the United States that they are in the fight to the end against Russian expansion.

The British have announced an increase of 30 per cent in their rearmament program for the next three years. France's premier is in Washington to tell America that, when the roll is called, she'll be there.

The French premier, Rene Pleven, also is seeking assurances. He wants to know that America, if France does go all-out for defence of Western Europe, will also be there, on the ground and ready.

NEW GESTURE

France has just made her second great gesture looking toward unity in Western Europe by proposing establishment of an international army for Gen. Dwight D. Eisenhower, in addition to the national units already envisioned for his command under the Atlantic Pact arrangements.

The international army idea, in which citizens of all nations would wear one uniform, has been compared in its conception to the Schuman plan, by which France has sought to pool the continent's coal and steel resources and thus reach a partnership with Germany. The West German Republic is reported favorable to the army idea too. But both plans face many difficulties.

One thing Pleven is reported to want to know from President Truman is whether the atom bombers will head for Russia at the moment of any attack on France.

FIRST ROLE

He ought to know that already. Immediate bombing of key Russian centres—not token bombing, but extermination bombing — is accepted here as America's first role under the Atlantic Pact if any of its Allies are attacked.

A situation in which there would be any delay is hardly conceivable. For any strike at Western Europe would first involve American troops in Germany, and America would automatically be at war.

A more pressing problem, which may be discussed in private, is what the United States would do in event of an attack on Yugoslavia by the Balkan satellites or Russia herself. A lot of people fear another "Korea" there, either this Spring or next, before Western Europe is set.

Pedestrian Unhurt, Nips Driver's Leg

LOS ANGELES, Jan. 29 (INS).—A Los Angeles motorist was bitten by a pedestrian today.

The motorist, Arturo Lopez, told police the pedestrian seemed to throw himself in front of his car as if "he was trying to commit suicide."

Lopez got out of the car and a scuffle ensued, during which Lopez' leg was bitten. The [illegible] had the bite cauterized at the receiving hospital.

Defence Forum Told Of Need for Action

HULL, Que., Jan. 29 (CP).—Urgency of speedy action on civil defence problems was stressed today by a Canadian Cabinet Minister and a top American civil defence official.

Defence Minister Brooke Claxton told Canada's first civil defence forum that the Dominion must gov- [illegible] bility" that she would come under air attack in any new war. He said the "greatest importance and urgency" should guide civil defence activities.

James J. Wadsworth, assistant administrator of civil defence in the United States, said the United States is switching away from construction of large air-raid shelters because Washington "doesn't think [illegible]

He added that American military planning has taken on a "tremendous urgency" based on belief Russia might attack at any moment.

Official statments indicated neither Canada nor the United States is near being ready to cope with attacks. But both are getting their preparations into full stride.

Wadsworth warned that the Russians may attack first by germ or bacterial warfare, follow with the A-bomb and then use gas to prevent restorative activities.

Canada's civil defence co-ordinator, Major-Gen. F. F. Worthington, added comments on a lethal nerve gas developed by the Germans which can't be seen or smelled and for which Canada has no respirator capable of full protection.

Thirty-seven officials, representing Provincial, Federal and Municipal Governments, industry and the Boy Scouts, attended.

Purpose of the two-week forum it to give officials guidance about organization and direction of civil defence activities. A second school, to show how to handle the problems raised by attack, will open near Ottawa in March.

Mr Claxton said Ottawa wants the closest co-operation with the provinces and the United States. Windsor and Detroit, for instance, must be treated as a single target area. Vancouver must be ready to aid Seattle and vice-versa.

Quit U.N., Republican Urges; Senator Wants U.S. Sanctions

WASHINGTON, Jan. 29 (INS).—A G.O.P. member of the House Foreign Affairs Committee urged today that the United States withdraw from the United Nations, and Senator Knowland (R., Calif.), advocated the U.S. alone impose economic sanctions against China if the U.N. fails to act.

Rep. Smith (R., Wis.), recommended that Congress refuse to appropriate any further funds for U.S. participation in the world organization, "except a nominal sum for the purchase of a 'for sale' sign for the building."

He said the principle of collective security had failed, and charged that the U.N. Building in New York was "destined to remind the American people of their folly in thinking that their friends believed in collective security when commercial and colonial interests got in the way."

Smith suggested that the United States, Britain and France band together to prevent Russia from gaining control of Near Eastern oil fields.

Knowland, a member of the Senate Armed Services Committee, urged that the U.S. act unilaterally in imposing economic sanctions against China if the U.N. fails to act promptly on the issue.

The U.S. position has been that there will be no unilateral action. Chinese Communist assets in this country have been frozen, however, and almost all exports to Red China have been halted by Government order.

PITTSBURGH, Jan. 29 (AP).—Birds wintering in these parts needed de-icers today.

Freezing rains froze their tail and wing feathers, forcing the birds to fly erratically. Many of them resembled planes trying to take off with wing flaps down too far.

ELKS IN IRELAND

DOOEY, Ireland (CP).—The complete skeleton of an elk has been discovered in this County Donegal area. It was dug out of a sandhill by a local archeologist.

THE MEMORIAL CHAPEL OF CHIMES

Every Facility For Your Comfort and Convenience

The Sands Mortuary was specially designed and built to include every facility which a modern mortuary should possess. In our lovely chapel you will find that nothing has been overlooked: in our display rooms, you will find ample evidence that our prices are exceptionally moderate.

SANDS MORTUARY LIMITED
FUNERAL DIRECTORS
QUADRA AT NORTH PARK ST.... VICTORIA, B.C.
Empire 7511
DAY OR NIGHT SERVICE

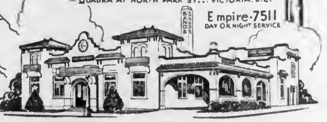

Political Value

Noisy Atom Tests Show U.S. Confidence in Lead

WASHINGTON, Jan. 29 (AP).—The Las Vegas blasts will have the effect of telling Russia that the United States is confident of its atomic weapons lead.

The rapid-fire series of earth-shaking atomic explosions which the Atomic Energy Commission and the military are setting off on the Nevada desert testing ground can have high political as well as technical value.

Their major purpose undoubtedly is to proof-test some slide-rule work being done by nuclear physicists and weapon-makers of the A.E.C. and Defence Department in harnessing atomic energy for battlefield use.

But it is significant the Government didn't take its startlingly obvious tests to the remote, secrecy-screened Eniwetok proving grounds in the Central Pacific. Instead, it is carrying out the explosions where their flash and sound is plain to anyone—Americans or others—for many miles around the restricted 5,000-square mile Nevada range.

What, aside from the developmental features of the Nevada tests, are the possible secondary purposes? A new token of American belief that in its atomic superiority there is a deterrent to any Soviet gamble on all-out world war? Possible weight in diplomatic table negotiations where Russia is either belligerent or adamant?

The tempo of the Nevada tests alone can convey a warning message for Russia. Two atomic explosions have been set off in 24 hours. The atom bomb supply situation obviously is much improved.

Serious Split Seen in Ranks Of Italian Reds

ROME, Jan. 29 (Reuters).—A serious split in the Italian Communist party was forecast today by the centre and right-wing press after resignations of two Communist parliamentary deputies.

The deputies, Valdo Magnani, 38, and 39-year-old Aldo Cucchi, were widely reported to have revolted against the Italian party's submission to Russian directives.

The right-wing newspaper Giornale d'Italia said Magnani, professor of philosophy and Yugoslav guerrilla in the World War, resigned because of "the lack of liberty to express a personal opinion."

The independent Messaggero reported many more cases of "deviationism," but said the Communist party was trying to hush them up.

Both deputies represent constituencies in the "Red belt" industrial region of Northern Italy.

The pro-Communist Paese, most authoritative left-wing newspaper, described the resignations as "without importance."

Is United States going too fast?

Floyd S. Chalmers writes from Washington about America's mobilization program and the men behind it.

Other Highlights This Issue

LIVELIEST STOCKS. See this Post report on stocks which have shown greatest price change and greatest volume of trading.

WOMEN BOSSES. What's the matter with them? A group of Canadians give views sweet and sour.

ARE YOUR SAVINGS SAFE? In these uncertain days, more than ever, Post news and comments can help you make right decisions.

15c at your newsstand
Yearly by mail $6; 5 years $12

THE FINANCIAL Post
481 University Ave., Toronto 2
The MACLEAN-HUNTER
Newspaper for all Businessmen

Oddities

VANCOUVER, Jan. 29 (CP).—Two nine-year-old boys picked an awkward time to let the wanderlust get the better of them.

They ran away today from the Children's Aid Society Home, under quarantine for scarlet fever.

BALLANTRAE, Ont., Jan. 29 (CP).—Lots of folks think the wolf is at their door these days, but Jack Hill of this community 25 miles north of Toronto is probably the only one who has seen it.

Hearing a scratching at his door, Hill went to investigate. When he flung the door open a wolf bounded back. It fled before he could get his gun.

DIAPER and TEETHING RASH

Prompt Relief
Emollient Cuticura Ointment soothes promptly, starts at once to help heal. Stays on the skin. Try it! Buy today at your druggist.
CUTICURA

DON'T BE COLD

Let us install a Cyclos Oil Burner in your stove. Complete price,

$153.50

VICTORIA'S LARGEST ELECTRICAL DEALER

MACDONALDS

712 YATES STREET PHONE E 1171

Trustee Services Keep Pace with Today's Needs

Mr. R. A. Laidlaw, President and Chairman of the Board, presided at the Fifty-Third annual meeting of National Trust Company. He paid high tribute to the Honourable Leighton McCarthy and Mr. W. M. O'Connor for their outstanding service to the Company. After presenting the Annual Statement, he asked Mr. J. G. Hungerford, Executive Vice-President to address the meeting. Mr. Hungerford said in part:

There has been a satisfactory increase in all departments of the Company's business. Total assets under administration now stand at the highest point in the Company's history—the best possible evidence of the confidence which the public has in the Company.

Investment Powers of Trustees

In all the provinces of Canada other than Quebec, trustees, in making investments for estates and trusts, are governed by the Trustee Acts of the provinces in which the particular estates or trusts are administered. It is of course possible for a Will-maker or a person settling money in trust to empower his trustee to go outside the class of investments authorized by law for trustees, and to-day it is the rule rather than the exception that most Wills and trust documents contain such powers. Most solicitors and trust companies recommend them, and the reason is obvious. Recipients of income from fixed income-bearing securities have in many cases not fared well as a result of lower yields, higher taxes and the effects of inflation.

In New York State, a new statute was enacted on July, 1950, which provides in effect that investments for estates and trusts *may* include shares of common and preferred stocks up to 35 per cent. of the market value of any trust or estate. The action of the New York State Legislature followed three years of intensive study leaders in the trust field of the problem of what is called in that State "legal" investments. Somewhat similar legislation is in force in many others of the States of the Union. It has been said that "time not only marches on, it threatens to pass us", and the action of the New York State Legislature should make us pause and consider whether we in the various provinces of Canada are not keeping abreast of the times in the matter of seeking a change in our own Trustee Acts.

I realize that a change of this importance in a law which has been in force for a great many years should not be made until after the most serious consideration has been given to the problem in all its aspects, but a careful study would probably reveal that our present laws governing investments are inadequate.

In this connection it is interesting to note that during the past year the Dominion Government amended the British and Canadian Life Insurance Act which deals with investments authorized for Canadian life insurance companies. The amendment not only clarified the provisions of this Act and broadened the investment powers of life insurance companies but brought it into line with modern corporate practices.

Developments During the Year

AGENCIES

An important development in our business in the past year was the very substantial increase in the number of appointments as agent. By the establishment of an agency account with us the owner of investments or other forms of property turns over his assets to us for management under his direction. He is relieved of all the tiresome detail, yet still makes all decisions on points of policy. We are an agent in the true and literal sense of the word.

Most people cannot find time to spend on their own affairs. Many of our clients have retired and wish to enjoy their leisure. Personal executors have found that they themselves have not the facilities for keeping proper records and have opened agency accounts with us.

The duties undertaken by us include all those which might be called routine but which take a good deal of an individual's time. These are safe-keeping of securities and noting information such as maturities, redemptions, conversion privileges and reorganization plans.

With a clear record of a client's affairs before us it is a simple matter to prepare an income tax return and to make payments of taxes promptly and accurately. I do not think that I need stress the importance of such a service to our agency clients or to elaborate on the relief which comes from the avoidance of that dreaded last-minute frenzy at income tax return time.

BOARD OF DIRECTORS

President and Chairman of the Board
R. A. Laidlaw

Executive Vice-President
J. G. Hungerford

Vice-Presidents
The Right Honourable Sir Thomas White, G.C.M.G., P.C.
G. A. Morrow A. N. Mitchell

Directors
E. G. Baker J. P. Bickell R. A. Bryce H. D. Burns, D.C.L.
R. Y. Eaton E. C. Fox, LL.D. H. P. Frid C. Bruce Hill, M.C.
The Honourable F. J. Hughes, K.C., LL.D. S. H. Logan
D'Arcy Martin, K.C. The Right Honourable Vincent Massey, P.C., C.H.
John L. McCarthy The Honourable Leighton McCarthy, P.C., K.C.
Graham Morrow, O.B.E. W. M. O'Connor Colin Osborne
Frank A. Sherman E. P. Taylor, C.M.G. Frank P. Wood

ADVISORY BOARDS

MONTREAL
Edward FitzGerald William Lindsay, O.B.E., M.C.
W. F. Macklaier, K.C., B.C.L. A. Stewart McNichols Walter Molson
J. Alex. Prud'homme, K.C. Carl Riordon W. Wynne Robinson
Walter P. Zeller

WINNIPEG
Allan S. Bond W. A. Johnston, K.C. Kenneth A. Powell
J. Elmer Woods

EDMONTON
R. J. Dinning H. E. Pearson S. Bruce Smith, K.C.

VANCOUVER
Fred B. Brown R. B. Buckerfield F. Ronald Graham
Colonel Victor Spencer

PENSION TRUSTS

There has been an increasing use during the past year of our services as trustee of retirement benefit or pension plans. Substantial amounts have been entrusted to us for administration under such plans. Our duties consist not only in the safe custody of the funds, the proper accounting therefor, the payment of the retirement benefits provided for, but, in many cases, we are charged with the investment of the funds themselves. This latter responsibility requires the services of a well-qualified, fully-equipped trustee to properly discharge the all-important task of investment in these unsettled times. National Trust Company, through its experience in administering such funds, can be of real assistance to the employer, his actuary and his lawyer in the formulation of these plans.

Inequality of Tax Laws

Under our present income tax laws, if an employee who is a participant in a pension or retirement plan dies, either before or after reaching retirement age, and under the plan a lump sum is payable to his widow, the total amount of such lump sum will be taxable as income in her hands in one year. It seems unjust that a widow should be placed in this unfortunate position tax-wise. The tax on a lump sum payment of $20,000 after exemptions, might be as high as $6,410 under our present tax rates, and the widow would have to part with this sum to discharge her tax liability. We urge that the Government of Canada consider amending the Act to provide that, if the lump sum payment is applied so as to provide an annuity for the widow, the annuity payments should be taxable in the years in which they are received.

In his address at the annual meeting of National Trust Company Limited, Mr. Harry H. Wilson, General Manager, said in part:

Our Estates, Trusts and Agency business this year shows a satisfactory increase of $12,609,329 after capital payments to or on behalf of our clients amounting to $28,000,000. In addition, we made income distributions during the year in excess of $12,000,000.

While the amount of Estates, Trusts and Agency assets under administration is large—almost $355,000,000—it must be remembered that these assets are administered by us on behalf of thousands of people in every walk of life. Most of our beneficiaries are women who are wholly or largely dependent on the income which they receive from these Estates, Trusts and Agencies.

To maintain income in terms of dollars, let alone in terms of purchasing power, is a difficult task during this inflationary period. I cannot recommend too strongly that having selected an executor in whose judgment, experience and courage you have confidence you should give that executor wide investment powers—otherwise he will be restricted to fixed income producing securities.

Shrinkage of Capital and Income

During recent years our trust officers, in handling the affairs of the beneficiaries in the estates administered by us, have seen at first hand the effect of lowered interest rates on trustee investments, coupled with the decline in the purchasing power of the income received. We have felt with our clients the actual impact of inflation.

One hundred thousand dollars has always seemed to be quite a substantial amount of capital for a man to possess. But is it now? Let us take the hypothetical cases of two men leaving estates of this size, the income to be paid to the widow for life and the residue on her death to be divided between two adult children, with investments being limited under the will to Government bonds.

MR. "A" DIED IN 1934

Value of Estate	$100,000
Less Ontario Succession Duties	6,875
Net Value	$ 93,125
Interest thereon at 4½%	$ 4,190
Income Taxes	193
Net Income available for Mrs. "A"	$ 3,997

MR. "B" DIED A FEW WEEKS AGO

Value of Estate	$100,000
Less Ontario and Dominion Succession Duties	12,458
Net Value	$ 87,542
Interest thereon at 3%	$ 2,626
Income Taxes	265
Net Income available for Mrs. "B"	$ 2,361

In this interval Succession Duties have almost doubled, interest rates have declined by one-third, and the income tax is higher even on the smaller amount of income. But inflation now deals the final blow. In terms of the purchasing power of the 1934 dollar Mrs. "B" has only $1,320 instead of $2,361. Her real income is only one-third of the $3,997 Mrs. "A" had in 1934.

To produce the same purchasing power for his widow as Mrs. "A" possessed in 1934, Mr. "B" would have had to leave an estate of $392,500 instead of $100,000.

Inflation Creates Hardships

As is vividly illustrated above, the declining purchasing power of the dollar is a most serious problem. Mr. Bernard M. Baruch said a while ago—"We must check all forms of inflation because if we don't our plans for old age benefits, private annuities and even savings will be useless when the time comes to use them. Any form of so-called economy that saps the value of pension money, savings or annuities is an enemy of those who expect to grow old. And this includes just about everybody, doesn't it?"

I do not believe the solution lies in complete Government control of prices, rents, wages and salaries. Economists do not agree on all things, but they do agree that increased productivity is the best antidote for inflation. To increase production further we should have immigrants at a steadily accelerating rate. It is no coincidence that the rise to greatness of the United Kingdom and, to an even greater extent, of the United States of America occurred after great immigrations bringing strong infusions of new blood, skills and cultures to flourish under private enterprise. If we can increase production and successfully combat inflation, Canada will be the envy of all nations. This can be done by hard work, hard thinking and self discipline. This is our period of testing.

National Trust Company Limited

TORONTO • MONTREAL • HAMILTON • WINNIPEG • EDMONTON • VANCOUVER • VICTORIA

EXECUTOR · TRUSTEE · ADMINISTRATOR · AGENT · SAVINGS DEPOSITARY · TRUSTEE FOR BOND ISSUES
RECEIVER · TRANSFER AGENT · REGISTRAR · REAL ESTATE AGENT

Says Canadian Aluminum Saved U.S. $40,000,000

WASHINGTON, Jan. 29 (CP).—A Canadian aluminum producer told a Congressional committee today that the United States saved $40,-[illegible] aluminum during the World War

N. V. Davis, president of Aluminum Limited of Montreal, said his company sold the United States Government 1,364,000,000 pounds of aluminum at an average price of 17.6 cents a pound.

"This was cheaper aluminum than that obtained from the defence plants built in this country, taking into account the loss sustained on the disposal of Government-built plants in this country at a fraction of their construction cost," Davis told the House of Representatives judiciary sub-committee investigating monopoly power

To meet the United States demand for aluminum, Davis said, the Canadian producer had to expand his plant and build the Shipshaw hydro-electric project

UNITED STATES AID

The United States assisted, he said, to the extent of paying $68,500,000 in advance on future deliveries of aluminum which eventually amounted to $240,143,000.

Earlier, he said, another expansion was undertaken at the request of the British Government. In that case, he said, Britain provided a $55,800,000 loan on the condition that she would have first call on the output of 107,500 tons of increased capacity for 20 years

Davis denied that Aluminum Limited is a monopoly. Although it is the only primary aluminum producer in Canada, he said, it competes on the United States and other foreign markets for 85 per cent of its sales

[illegible] 90 to 95 per cent of its sales in the United States have been to Aluminum Company of America. However, this year the Canadian company intends to give priority to independent producers, he said.

Davis said that "no representative of our group of companies has negotiated with anyone in the United States" concerning the building of a huge aluminum plant in British Columbia.

ONE OF BIGGEST

The $550,000,000 project calls for the building of a reduction plant capable of producing 300,000 tons of aluminum ingots a year at Kitimat, 400 miles up coast from Vancouver. It would be one of the biggest plants of its kind in the world

Livingston Satterthwaite, deputy director of the State Department's office of Commonwealth and Western European Affairs, told the sub-committee that sites in Canada and the United States should be considered impartially in expanding aluminum production for the defence effort.

He said the United States can get aluminum from Canada as easily as from plants in the United States

On the question of export control of aluminum, Satterthwaite said Canada has adopted the same controls as the United States and has shipped no aluminum to Iron Curtain countries since the control agreement was signed last October 26.

Reds Said Offering France, Italy Pacts

ROME, Jan. 29 (AP)—The independent Rome newspaper Il Tempo will say in a dispatch from its Paris correspondent in tomorrow's issue that Russia is about to offer Italy and France a non-aggression pact It would ask in return pledges of neutrality that would knock both countries out of their alliance with the West.

Il Tempo quoted no source for its information, but said the dispatch has been called to the attention of the Italian Foreign Office.

The Soviet offer will be the climax of the whole Communist "peace" campaign, according to Il Tempo, and will be brought back from Moscow by Maurice Thorez and Palmiro Togliatti, leaders of the French and Italian Communist parties. Both are in Russia now, recuperating from illnesses.

The dispatch added that announcement of this bid to bring France and Italy into the Soviet orbit may not be made publicly before the end of March

(France and Russia signed a non-aggression pact in December, 1944, aimed mainly at any revival of German aggression. The Soviet Union charged last December that France had violated that pact by joining the North Atlantic Treaty. France rejected the charge.)

There was no immediate comment on Il Tempo's report from the Italian Foreign Office, but a French Foreign Ministry spokesman said in Paris: "That's the first time I've heard of it."

New Price Control Plan For U.S. Expected Soon

WASHINGTON, Jan 29 (AP)—Price Director Michael V. Di Salle said today a new "margin-of-profit" system of price controls may be ordered by the end of this week.

As outlined by Di Salle the proposed system would clamp a limit on profit margins down the line from manufacturer to retailer.

Sellers would be required to peg their prices at cost plus a fixed margin of profit.

Di Salle indicated to reporters that the new approach would replace the general "freeze" on most prices ordered by the Government last Friday night.

The price chief's hint of an almost-immediate revision of control plans came as Federal officials struggled to cope with mounting confusion and criticism.

From Capitol Hill to the man in the street, demands multiplied for a swift rollback of food prices—now mostly exempt from the "freeze" order—and some lawmakers gloomily predicted an early revival of World War black market conditions.

Wage and price officials were reported rushing work on "clarifying" statements on the vast and complicated program to combat inflation.

ROLLBACKS PROMISED

Di Salle promised he will order "substantial rollbacks" on some prices as soon as his staff can get around to it

Informed officials told reporters an order may be issued tomorrow or Wednesday approving wage contracts negotiated before the freeze.

This would include the $1.60-a-day wage boost negotiated by John L. Lewis for 475,000 coal miners, effective February 1.

While economists argued back and forth, Representative Abraham Ribicoff (Dem., Conn.) demanded "effective control of food prices" and introduced a bill to repeal provisions of the 1950 Defence Production Act [illegible] curbs.

The Alaska Highway

North America's Most Exciting Trip!

Beavers dive into their ponds as you approach—Eagles flap off with insolent slowness—You may wait while caribou amble across the road, or see your bus driver calmly draw a rifle to shoot at wolves.

In February Reader's Digest read the fabulous story of the Alaska highway, and how this 1500-mile road—built in an incredible nine months—is now bringing the north country a tourist bonanza.

Get your February Reader's Digest today: 41 articles of lasting interest, condensed from leading magazines and current books.

GENERAL ELECTRIC LAMPS

Guard young eyes from strain

One of the causes of eyestrain is poor lighting. So provide your youngsters with correctly designed floor and table lamps. Also use General Electric Lamp bulbs, they *stay brighter longer!* For reading and purposes requiring abundant light, use at least a 100-watt G-E Bulb.

CANADIAN GENERAL ELECTRIC
COMPANY LIMITED

The Daily Cross-Word Puzzle . . .

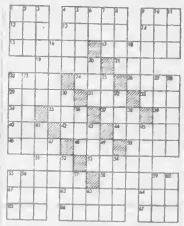

ACROSS
1 Queer
4 Division of society in India
8 Enthusiasm
12 To regret
13 Apart
14 Native metal
15 Most skilled
17 Fur-bearing animal (pl.)
18 Compound ether
21 Drunkard
22 Weeers
24 To loot
29 Slights
30 Kind of moulding (pl.)
31 Gratuity
33 Letter of alphabet
34 Correlative of either
35 Bird
37 Obtained
38 Co[illegible]ed love
40 Co[illegible]ed cloth
43 Not clea[illegible]
44 Religious pamphlet
46 To pass
48 Child
50 Pr[illegible]oun
51 Sh[illegible] sleep
53 To [illegible]re
56 Plant used as dye
58 Staggered
62 Ra[illegible]ket
64 First woman
66 Thick black substance
66 Article of faith
67 U[illegible]ked

DOWN
1 Mouths
3 To confer knighthood upon
2 To erase
4 Threw
6 To change
6 Therefore
7 Else
8 Newts
9 Pertaining to rhymsters
10 To mislace
11 Footlike part
16 Chariot of ancient Briton
18 Measure of weight
20 To decay
22 Louis
2 Bird
25 La[illegible]
27 [illegible] of bright [illegible]
28 [illegible]
30 Mountain
32 C[illegible]ing vessel
38 Numerist
39 Figurative use of word
41 Con[illegible]er
41 Bright saying
46 Kind of Corn
47 Roll of tolling money
49 Brief
52 Enclosed
54 To gather
55 Small rug
56 Wing
57 Fish eggs
59 Perse
60 Condensed moisture
61 Preposition

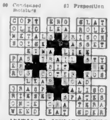

ANSWER TO SUNDAY'S PUZZLE

Don't Suffer Pain of NEURITIS

Start taking Phyllosan at once. Today, start to get back on the road to feeling great. "If your trouble is due to Vitamin B1 deficiency you'll find prompt relief by taking Phyllosan. Pain of neuritis can be cruel, overbearing [illegible] owe it to yourself to TRY PHYLLOSAN [illegible] TODAY. All druggists 85¢ (60 tablets), double quantity $1.50. Don't delay—act now!

BARGAINS IN USED APPLIANCES

Washers . . . Cleaners . . . Polishers and Ironers . . . Many are just demonstration models, offered at all-time low price

Kent's
742 FORT

Unusual Rescue

Aircraft Keeps Moving, But Picks Up Passenger

NORTH BAY, Ont., Jan. 29 (CP)—A remote lake in Northwestern Quebec was the scene Saturday of an unusual rescue carried out by an airplane which picked up a passenger without stopping.

The passenger was bush pilot Tod Wilson, whose Lakeland Airways plane became stuck in the slush and snow of the lake after flying supplies to a couple of Indian trappers

After spending Friday night in the Indians' cabin, a tarpaulin protecting him against the 30-below-zero weather, the 22-year-old pilot was spotted by a search plane from Timagami Air Services.

Pilot Lou Riopelle didn't want to take the chance of having his aircraft stuck in the slush, so, instead of coming to a full stop, he touched down and taxied the ski-equipped plane slowly across the lake

Wilson was able to clamber aboard the moving plane. A rescue crew later flew into the tiny lake and freed Wilson's icebound Piper Cub

Woman Pilot Off to Korea

ISTANBUL, Turkey, Jan. 29 (AP)—A woman fighter pilot is going to Korea to serve with the United Nations Air Force

She is Major Sabiha Gokcen, 36-year-old adopted daughter of the late Kemal Ataturk—"father of the Turks"—and possibly the world's first female warbird

The Istanbul press reported today that she volunteered recently for active combat service and that the Turkish Government approved apparently with the consent of Gen Douglas MacArthur's headquarters.

Graduated as a regular Turkish air force pilot, Sabiha in 1935 flew combat against rebellious Kurds in Eastern Turkey.

REAL HELP FOR INDIGESTION AND CONSTIPATION

Get relief from constipation—indigestion. Positive results from FRUIT-A-TIVES proven by tens of thousands. FRUIT-A-TIVES contain extracts of fruits and herbs.

Say **Seagram's** *and be* **Sure**

Seagram's "V.O." Seagram's "83"

Seagram's Crown Royal

Seagram's King's Plate Seagram's Three Star

This advertisement is not published or displayed by the Liquor Control Board or by the Government of British Columbia

this is the Baby

a **Buick's** as sweet as!

NEW 1951 BUICKS AT YOUR DEALER'S SOON

IN

Personal Planning

IT'S THE

OUTCOME

NOT THE

INCOME

THAT COUNTS

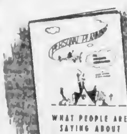

WHAT PEOPLE ARE SAYING ABOUT

Personal Planning

The B of M featured *Personal Planning* in a test area recently. Here are a few of the comments volunteered by Personal Planners there:

"... a very workable budget. Your service is much appreciated."

"... great prospects for low-income-bracket families."

"... up-to-date and practical for present living conditions."

"... have budgeted for years, but found *Personal Planning* interesting and different."

"Thank you so much for showing us the way to make a budget work. Have tried for a year with no success, but now I think we can really live and save with *Personal Planning*."

"... a wonderful guide."

"... appreciate commonsense method of handling money."

"Very helpful in planning a budget..."

"It's not how much your income is . . . it's how you use it." That is one of the chief points made in the B of M's bright little booklet on *Personal Planning*.

No matter what you earn — $25 a week or $10,000 a year — this new, practical approach to money management can help you get 100-cents' worth of value for every dollar you earn.

There's no money magic to it — it can't make $2,000 go as far as $3,000 — but it *can* give you complete mastery over your own money . . . and put the facilities of a great savings institution at your service in attaining it.

Personal Planning is a completely personal thing. You will be the architect — with an assist from the Bank of Montreal. You'll tailor your plan to fit *your* income, *your* hopes, *your* dreams. The outcome will be strictly up to *you*.

Decide right now to find out how *Personal Planning* can be your blueprint for a brighter, more assured future. Ask for the introductory booklet "Personal Planning for Successful Home-makers" at your nearest branch of "MY BANK." There's no obligation . . . *except to yourself*.

ASK FOR YOUR COPY TODAY AT YOUR NEAREST B of M BRANCH!

BANK OF MONTREAL

Canada's First Bank

BRANCHES in VICTORIA and DISTRICT to serve you
Douglas and Yates Streets: DUGALD MacGREGOR, Manager
1200 Government Street: OSMUND MATSON, Manager
Duncan Branch: A. W. JACK, Manager
Esquimalt Branch: RONALD SALMON, Manager
Ganges Branch: C. WILBUR DAWSON, Manager
Oak Bay Branch: CYRIL D. H. MOORE, Manager
Saanich Branch: HARRY HAWKINS, Manager
Sidney Branch: GORDON T. GERMAN, Manager
Branches also at Nanaimo, Port Alberni and Alberni

WORKING WITH CANADIANS IN EVERY WALK OF LIFE SINCE 1817

Christian Business Men's Group Elects Officers

—Colonist Photo

Christian Business Men's Committee of Victoria, which is affiliated with international organization in Chicago, Ill., held its first annual general meeting last night in Salvation Army Citadel, Pandora Avenue. Officers elected were (left to right), William Sawyer, chairman; H. L. Harris, O.B.E., vice-chairman, Robert Hampton, secretary, and George Inrig, treasurer. Eight-man executive committee includes W. W. McGill, Dr. Vernon Taylor, William Crabb, Charles Chapman, R. Morrison, Thomas Watson, Ray Whellans and Alec Hall.

I.W.A. Local Nominates Candidates

Robert Fleming was nominated to continue as president of I.W.A. Local 1-118 (C.I.O.-C.C.L.) at a meeting Sunday. Thomas Mackenzie was named to contest the seat.

Others nominated were Archie Plume, Jack Smirl, first vice-president, James Maloney, Cecil Taylor, second vice-president, S. A. Muir, William Peters, third vice-president, Roy Whittle, financial secretary and business agent. David Chapman, Sam Cook, recording secretary, Norman Salisbury, Roy Green, conductor, Oscar Aubel, J. S. Gillings, warden, Edward Sudhues, J. W. Crouch, three-year trustee.

Serving on the district quarterly council are David Chapman, Jack Mackenzie, Edward Haw, Jack Smirl and Charles Crocket. Roy Whittle will serve on the district executive board and district policy committee.

Membership jumped 700 last year to 1,535 members, it was stated.

SLIGHT ERROR

JOHANNESBURG (CP).—The specialist, the family doctor and the boy's mother all could find nothing wrong with the youngster who was sent home from school to be X-rayed for an orthopedic defect. The boy solved the problem when he said "there's another boy with the same name and he walks rather queerly."

HOUSE ENTERED

The home of W. E. Cook, 1286 Balmoral Road, was broken into Sunday night, according to city police who reported stolen one ... a flashlight, a box of ammunition and one pair of aviation goggles.

TURN YOUR OLD GOLD INTO CASH

K. A. McLeod Co. Ltd.

(THE OLD GOLD SHOP)

Now Located at 1111 Douglas

Anonymous "Examiner" Hit

Book Censorship Held Erratic, Ineffective

By FRANK MEADE

Toronto publishers import the printing plates of books banned to Canadian readers from the United States as "scrap metal," and publish them in pocket editions, although their titles are on a "verboten" list compiled by an anonymous "Examiner of Publications" in Ottawa.

Dr. Earle Birney, professor of English at the University of British Columbia told a university extension lecture audience at Victoria College last night that the identity of the "examiner" was unknown, and that censorship of all books coming into Canada seemed to be in the hands of advisers to the Minister of National Revenue.

BANNED BY ACT

Section 1201 of the Customs Act bans books and other printed material of "treasonable, seditious, immoral or indecent character," said Dr. Birney.

Treason has not been defined in Canadian law, sedition, which Webster defines as "discontent against a government," is preached by hundreds of books, and Dr. Birney asked,

"Obscene means an offence to chastity and modesty. Whose modesty is affected—the 'examiner's?'"

Dr. Birney scanned a list of 370 titles, which he said, was mailed from Ottawa to a bookseller three years ago containing titles and authors deemed "unreadable."

MOSTLY "TRIPE"

Most of the list Dr. Birney considered "tripe," such as "An Adam and Two Eves," by "Anonymous," but Bernard McFadden, "one of the most innocent of writers," was on the list; Balzac's "Droll Stories," was listed, although a complete set of Balzac, including the "Stories" can be purchased.

Elinor Glyn's "Three Weeks" "very dated and pallid today," was banned.

Norman Mailer's "The Naked and the Dead," a story of American soldiers in the Great War, "was advertised and sold in Canada for ten months after it came out, but was banned when someone in Ottawa read it."

Quoting Hansard, Dr. Birney established that the Mailer book incurred the displeasure of the Minister of National Revenue who read passages marked for him by three men on his staff.

"You could ban the Bible on those grounds," commented Dr. Birney.

The author of "Turvey" which won the Governor-General's award for fiction, recounted his troubles with a "lady of middle years in Toronto" who objected to certain paragraphs, filled with the colorful vocabulary of Canadian soldiers.

"The letters are funnier than any passages in the novel," said Dr. Birney.

He said that some members of all Canadian political parties want the censorship setup changed, but that no party has adopted the fight for reform as its own.

PUBLIC DISCONTENT

Through public discontent, expressions of which "may reach the ears of the minister," the change may come about, he said.

The removal of the Customs Act clause pertaining to imported literature was suggested by Dr. Birney. The Canadian Criminal Code covered the subject, he said.

Not Too Big--not too small--Just Right

. . . and Priced Right Too

THE NEW **'51 HILLMAN $1610**

Featuring a host of new improvements that make it better value than ever

4-Door De Luxe Sedan with Standard Equipment

JAMESON MOTORS LTD.

740 BROUGHTON STREET G 8333

Just Down from the Royal Theatre

Garden Club Elects D. McTavish

VIEW ROYAL, Jan. 29—Duncan D. McTavish has been named chairman of the View Royal Garden Club. W. E. Porter has been elected secretary.

Directors include Percy Foreman, Mrs. D. D. McTavish, Mrs. T. Fawcett and Michael Pope.

J. J. Woods, superintendent of the Dominion Experimental Station at Saanichton, was guest speaker at the recent meeting. H. Cox and H. B. Stevens, club members, gave brief addresses on "Stones and Garden Legends." A new pamphlet on landscaping, compiled by M. F. Pope, was distributed to the members.

* * *

BROWNIE GROUP

Mrs. O. Wilmshurst was elected president at a meeting in the View Royal Community Hall. Mrs. A. C. Burnett was appointed badge secretary.

The troop meets on Mondays in the Community Hall under the direction of Mrs. J. K. Creighton and Mrs. R. J. Smith.

Taking **COLD?** Take **RESISTAB**

CLINIC-PROVEN ANTIHISTAMINE

7 OUT OF 10 REPORT relief within hours from cold symptoms

Feel a cold coming on? Take RESISTAB . . . quick! 7 out of 10 cold-sufferers report fast relief with RESISTAB, when taken at the first sign of a cold. Stop your sniffles and sneezes this safe proven way. See your druggist!

Read about RESISTAB in Reader's Digest

FEBRUARY 1951 ISSUE

"Maybe folks should look at security this way"

It seems to me that keeping yourself when you get up in years is something like keeping up a car.

You can't run a car on just gas. It's got to have plenty of oil and grease too. And I figure the same idea works with me and the money I'll need someday.

Suppose I get paid some kind of old-age benefit, the same as everybody else. I'll be mighty glad to get that money. But I'm going to want *more* money coming in. And that's just what I'm saving for now with my *life insurance*.

Even then I won't be living the life of Reilly. But at least I'll have most of the comforts I want. And right now it's mighty good to know that if anything happens to me, my life insurance will take care of my family.

Anyhow, don't you think a man should help provide for his own security? I do. And millions of other Canadians are doing it now — with their own life insurance.

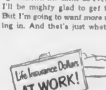

Each year over 200 million life insurance dollars are invested for policyholders. Result: new homes, schools, roads, power plants and many other vital projects that promote progress and create jobs throughout the nation. Thus, while life insurance helps build security for you and yours, it also helps raise your living standards!

The LIFE INSURANCE COMPANIES in Canada
and their Representatives

WORKING FOR NATIONAL PROGRESS . . . BUILDING PERSONAL SECURITY

at SAFEWAY

We guarantee you'll enjoy it!

Sizzling from the pan . . . with all the rich flavor you enjoy so much. That's when you'll appreciate the fine quality of Safeway ground beef. Because it cooks the way good cooks want it, and eats the way food lovers like it, we can guarantee complete satisfaction or money back. Selected beef, freshly ground, sold fresh . . . it's perfect every time. We guarantee it tender, juicy and delicious. We guarantee it will hold its volume well during cooking. Be sure . . . shop SAFEWAY!

GROUND BEEF TOP QUALITY Red or Blue Brand, lean .... lb. **67c**

Boiling Fowl	Grade A, 4 to 5 lbs., lb.	54¢
Pure Pork Sausage	lb.	49¢
Side Bacon	Chef's Pride, ½-lb Cello pkt	35¢
Short Ribs Beef	for braising, Red or Blue brand, lb.	49¢
Wieners	lb.	49¢
Cottage Rolls	Viking, Casings, lb.	69¢
English Brawn	Sliced, ½-lb	27¢
Cod Fillets	Eastern Smoked, lb.	45¢

★ **Loin Pork Chops, Roasts** Centre Cuts .... lb. **69c**

★ **BOILING BEEF** Plate or Brisket, Red or Blue Brand .... lb. **42c**

★ **GOLDEN CORN** Country Home, Fancy, 15-oz can **13c**

★ **Fruit Cocktail** Libby's, 28-oz can **42c**

★ **Tomato Juice** Sunny Dawn, Fancy, 48-oz can **28c**

★ **ORANGE JUICE** Full o' Gold, 20-oz can **17c**

Canned Fruits

Peaches	Aylmer, Choice, Sliced, 15-oz. can	19¢
Apricots	Highway Standard, Halves, 15-oz. can	23¢
Flemish Pears	Better Buy, Standard, 15-oz. can	21¢

Canned Vegetables

Spinach	Emerald Bay, Fancy, 15-oz. cans	2 for 35¢
Peas and Carrots	Royal City Choice, 15-oz. cans	2 for 29¢
Fancy Peas	Sugar Belle, Blended, 15-oz can	19¢

Ready Dinners

Wieners and Beans	Burns', 15-oz can	27¢
Boiled Dinner	Libby's, 15-oz. can	27¢
Kraft Dinner	7½-oz. pkts	2 for 27¢

Breakfast Foods

Oats	Quaker Quick, 3-lb pkt 36¢	5-lb bag 47¢
Shredded Wheat	Nabisco, 12-oz pkts	2 for 29¢
Pancake Flour	Aunt Jemima, 3½-lb bag	53¢

Baking Needs

Cake Mix	Chocolate and White, Robin Hood 15-oz pkt	29¢
Corn Starch	Durham, 1-lb carton	16¢
Eggs	Grade "B" Large, dozen	55¢
Coconut	Martin's Unsweetened, 8-oz pkt	22¢

Bulk Goods

Prunes	40-50's, 2-lb bag	47¢
Cheese	Crown Swiss 8-oz pkt	53¢
Margarine	Nucoa, 16-oz pkt	39¢

SOAP Bois Naptha 2 bars 21¢

JELLY Red Currant 12-oz jar 37¢

HONEY Clinewood 2-lb carton 38¢

JAM Strawberry and Apple Climax 48-oz tin 72¢

Peanut BUTTER Beverly 16-oz tea-bag jar 33¢

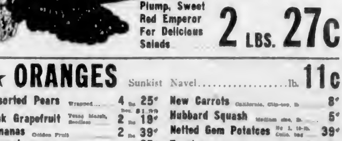

Plump, Sweet Red Emperor For Delicious Salads **2 LBS. 27c**

★ **ORANGES** Sunkist Navel .... lb. **11c**

Assorted Pears	Wrapped	4 lbs 25¢ (Box $1.99)
Pink Grapefruit	Texas Marsh, Seedless	2 lbs 19¢
Bananas	Golden Fruit	2 lbs 39¢
Avocadoes	Medium size, each	25¢
New Carrots	California, Clip-top, lb.	8¢
Hubbard Squash	Medium size, lb.	5¢
Netted Gem Potatoes	No. 1, 10-lb Cello bag	39¢
Turnips	Okanagan, Washed	2 lbs 9¢

Prices Effective **JANUARY 30 and 31**

We reserve the right to limit quantities.

CANADA SAFEWAY LIMITED

SAFEWAY

Leaving to Spend Month in Honolulu

SOCIAL AND PERSONAL

Mrs. W. H. Squires, Beach Drive and her daughter, Mrs. Colin Rutherford, McNeil Avenue, will leave today for California where they will spend a week before sailing for Honolulu. They expect to be away about a month.

* * *

Visiting in Vancouver

Mrs. Wallace B. Creery is in Vancouver for a two-week visit with her sister, Mrs. R. E. Luscher while Admiral Creery is in Ottawa.

* * *

Party This Afternoon

Mr and Mrs. B. Russell Ker, Rockland Avenue, will entertain at a small party this afternoon in honor of Mr. and Mrs. F. D. Mulholland who are leaving for the East early in February.

* * *

Visitors who have registered at British Columbia House, London, recently include Miss Freda Fennell, Burnaby; Mr and Mrs. Reg C. Seed, Sicamous, Mr. Cy Westaway, Prince George; Major F H Cunnack, Vancouver, Mrs. Thos. Midgley, Penticton; Col. and Mrs. D. Thomason, Okanagan Mission, Mr James Craig, Mr C Entwistle, Vancouver; Mr. and Mrs F. B. Atkinson, Victoria, and Wing-Cmdr. and Mrs Lee Roy Brown, Vancouver

* * *

Honoring her future sister-in-law, Miss Kathleen Payne who is being married next month, Miss Beryl Coates entertained at a miscellaneous shower at her home, 1476 Gladstone Avenue, recently. Little Lynn Knowles, niece of the hostess, presented the pretty gifts to the bride-elect The guest of honor received gardenias en corsage while her mother and the mother of the groom-elect had carnations The guests were Mrs. E. J. Payne, Mrs A. A. Coates, Mrs. Esterby, Mrs. McKinnon, Mrs. G. Hawkins, Mrs. Ian Smith, Mrs D. Watson Mrs. S. Boorman, Mrs W. Knowles, Mrs. L. Mawson and Misses Bridget Feeney, Carol Payne and Alice Chester.

* * *

Mr and Mrs H. Whittaker were honored recently by members of the First Baptist Church Choir at a social evening in the church parlors Mrs Whittaker, a former member of the choir, was presented with a corsage by president Mr. J. Dinsmore. The honor guest had recently donated sufficient money to purchase a music cabinet and new music.

* * *

Out-of-town guests attending the wedding of Miss Shirley Beattie to Mr C G Compton Saturday evening were Mr and Mrs. Vic Palmer, Nanaimo; V Thomson, Nanaimo; Mr. and Mrs. Fred Ellwood of Macklin, Sask.

* * *

Among out-of-town guests present at the Stevens-Moseley nuptials recently in Vancouver, were the following from Victoria: Mrs. G. A Stevens, Mr. and Mrs A. L Stevens, Mrs. G. Jacobsen, Mrs. A. D. Stevens, Mrs W. Jones, Mrs. B Stevens, Mrs. L. Williams; Misses Arlene, Marilyn and Glenys Jacobsen, Sharon Jones, Mr E. Stevens and Mr. Charles Bonner.

Hats for Spring Are Small

Hats for Spring are small and often wide at the sides. From New York's top milliners are these. Upper left, a jaunty young hat for suits is Sally Victor's visored straw bonnet. Since the straw is in a striking scarlet and white stripe, the designer plays up its interesting texture and pattern by leaving the hat completely unadorned. Right, Walter Florell creates a Valentine turban of delicate white sheer straw entwined with a thin silk scarf of emerald green. It is worn in the new manner level on the head with a soft scarf and trailing over the shoulder. John Frederics creates a breton of champagne straw, lower left It has a higher crown and a deep brim that curls over a twist of tangerine grosgrain for a look of bulk without heaviness. A champagne mesh veil is drawn smoothly over the face. Right, a charming Spring bonnet of fine black milan piped with velvet is from Laddie Northridge. A wreath of pastel blossoms and berries circles the cut-out back and ties under the chignon with a velvet baby ribbon bow.

British W.I.'s Plan Ideal Home For Exhibition

The Federation of Women's Institutes in Britain is planning something of an "eighth wonder" for the Ideal Home Exhibition being held in London in March. Their star exhibit is to be a country house incorporating the suggestions of 400 000 institute members To achieve this in one medium-sized house posed no small problem.

As a start, the Federation made a Gallup Poll analysis of the questionnaire forms submitted by W.I. members Then a chosen committee, with the help of an architect and an expert on interior decoration, went to work on the plans The house, by the way, is intended to accommodate a family of five

In accordance with the wishes of the majority, it will have a kitchen-living-room, sitting-room and working scullery downstairs and three bedrooms and a bathroom upstairs.

The universal cry is for cupboards—plenty of cupboards—and easy-to-dust surfaces—all doors and woodwork plain and flush and all corners and angles rounded. Paneled bannisters are favored and suggestions included a low handrail on the staircase for children and door handles low enough for kiddies to operate but with locks well out of reach.

Hear Reports

Reports of Christmas donations were given when the Senior Citizens' Campaign Council met recently in the City Hall Council Chamber Twenty-two delegates and 17 members of the 60-Up Club were present.

Mr Harold Ker reported that $102 was collected for Christmas welfare work

Mrs. J. O. Clay, chairman of the welfare committee, stated that Christmas comforts had been given to 36 needy senior citizens. Among articles distributed were 22 pairs of flannelette sheets, eight large blankets, one large hamper, two housedresses, woolen stockings and knee warmers, underwear, candy, tea, and milk, as well as a stove donated by Mr Maynard

Following the close of business, Mr. Ker showed a number of films

ILFORD, Essex, England (CP) — When night prowlers frightened nurses at an isolation hospital, police suggested purchasing a watchdog But the hospital said the barking might disturb patients and decided to employ a watchman

New York Mayor's Wife Meets Visiting Editors

By ANNE YATES CLARK

The visiting fashion editors at New York's semi-annual fashion showings had been invited to Gracie Mansion several times before they turned out en masse to meet Mrs. Impellitteri, wife of New York's newly elected mayor. Pretty, blonde and slender, Mrs. Mayor greeted them graciously and posed endlessly for photographs. Gloria Swanson, who is currently considered New York's "glamour girl over fifty," was there and was equally gracious about being photographed.

NO CHANGES

Favorite question which Mrs Impellitteri answered over and over was if she had re-decorated historic old Gracie Mansion which is now the permanent home of mayors of New York. No, she said, she had done almost nothing to it There were naturally a few places that needed a bit of decoration or a personal touch and she had supplied that She had "moved a few chairs around" but she had liked it as she found it

She had been too busy to date helping her husband to give it much thought, and in addition, she had to buy a whole new wardrobe. A practical woman, she did not want to invest in lots of clothes suitable for public appearances until she was sure she would need them so she stumped the city before the election and appeared at rallies in the clothes she had She has already chosen a handsome wardrobe from the New York collections, and she will look wonderful in the clothes. She is a perfect size 12.

Clubs and Societies

Primrose Lodge No. 32, Daughters of England, will hold a drill practice on Thursday at 2 p m

* * *

The Ministering Circle of the King's Daughters will meet at the Orange Hall, Courtney Street, on Friday at 2 45 p.m.

* * *

St Alban's Ladies' Guild will meet on February 6 at 2 p.m at the home of Mrs R. P Hawes, 2522 Belmont Avenue.

* * *

St. Saviour's Evening Branch W.A held a social evening recently at the home of Mrs. Clyde Banfield, Langford Street. Final arrangements were also made for the novel auction on Friday evening in the Parish Hall, Catherine and Henry Streets.

* * *

Carne Rebekah Lodge No 45 will hold a social evening on Thusday in the Odd Fellows' Hall, Douglas Street Pictures will be shown at 8 p.m. Members of Colfax Rebekah Lodge No. 1 and visitors will be welcomed

Gordon Head P.-T A has organized a committee to make final arrangements for the organization of the first supervised playgrounds in the Gordon Head district. Individual card parties are being planned to raise funds for the forthcoming P.-T A convention to be held in Victoria this year

Special!
8-DAY MANTEL CLOCK
ENGLISH ENFIELD MOVEMENT
FULLY GUARANTEED
$29.75
EASY TERMS AT NO EXTRA COST
1317 DOUGLAS ST.
ROSE'S LTD JEWELERS

H. Stevens Claims Bride At Vancouver Ceremony

Mr. and Mrs. Hector Price Stevens are spending their honeymoon in Washington and Oregon following their wedding January 20 in Vancouver. At First Baptist Church, Vancouver, Rev. H S. Hirtle officiated at the ceremony uniting the former Maureen Netta, daughter of Mrs. L. Moseley, 3705 Renfrew Street, Vancouver and the late Mr Moseley, Vancouver, and the son of Mr. and Mrs G. A. Stevens, 1133 North Park Street, Victoria.

The bride was radiant in a gown of Chantilly lace over gleaming white satin, fashioned with rounded neckline and long sleeves, and featuring insets of satin in the fitted bodice and floor-length skirt. From a Juliet cap of lace over satin her veil of illusion net cascaded to the floor A gold pendant set with pearls was her only ornament and she carried a bouquet of Rapture roses single mauve orchid and white freesias to complete her costume

A charming rainbow of color was provided by the bide's six attendants in frocks of nylon net and lace, pastel blues, pinks soft yellow and green: Mrs J Clarke, matron of honor for her sister Mrs L. Stevens, Mrs. G Mobley, Miss Megan Moseley, Miss Arlene Jacobsen, bridesmaids, and Miss Patsy Anne Jones, junior attendant. All wore coronets of flowers and leaves to match their gowns and carried bouquets of carnations to harmonize

The bridegroom had his brother, Mr A. L. Stevens, as best man, and ushers were Mr Leonard Stevens of Seattle, cousin of the groom; Mr G. Mobley, Mr P Berreth and Mr. P. Howland.

A reception for nearly 200 guests was held at Renfrew Hall, where the mothers of the couple assisted in receiving The three-tiered cake centred the prettily decorated table The toast was proposed by Mr. W E Dale, uncle of the bride

Going away the bride wore a Burgundy wool suit with navy blue hat and accessories, Winter white topcoat and orchid corsage

The couple will reside at 302A Vancouver Street on their return.

Today's Pattern

T 9329 12—20,30—42
MARIAN MARTIN

A smart all-round classic you can wear bowling, to town, or anywhere! Skirt pleat, slit sleeves, inside pockets—all are perfect lines for sporting or spectating!

Pattern T9329 comes in sizes 12, 14, 16, 18, 20; 30, 32, 34, 36, 38, 40, 42. Size 16 takes 3⅝ yds. 39-in

This easy-to-use pattern gives perfect fit. Complete, illustrated Sew Chart shows you every step.

Send TWENTY-FIVE CENTS in coins (stamps cannot be accepted) for this pattern to the Marian Martin Pattern Department, The Victoria Colonist, 60 Front Street West, Toronto, Ont Print plainly SIZE, NAME, ADDRESS, STYLE NUMBER. The pattern will be mailed from Toronto and should reach you in two weeks or less.

Have you seen . . The new Silhouette? The new Spring suits? Ensembles? The new wrap-on? Order our new Marian Martin pattern book, read all about your beautiful Spring wardrobe. Included in book—a free pattern of a new Spring hat. Send just twenty-five cents for your copy today!

Credit Women Receive Awards

Certificates of awards were presented to several members of the Victoria Credit Women's Breakfast Club at the regular meeting held recently at the Strathcona Hotel.

Receiving their awards for successfully passing the examinations covering the first and second year courses of the Educational Manual were Pearl Foubister, Audrey Harness, Bess MacGillivray, Florence McDougal, Vidie Ovenden, Rose Rodgers, Evelyn Teather, Eileen Wilkinson and Joan Wren.

President Miss Jessie Duff announced that arrangements are being made for a speaker at the next meeting on February 21 A bosses' breakfast will be held on April 18.

Three new members were welcomed to the club as a result of the present membership drive. They were Helen Oxborough, Helen Cooke and Mary Brown.

LADIES' IMPORTED Corner FORT and GOV'T
• SUITS and COATS From the British Isles
• SCOTCH SWEATERS
• IMPORTED SKIRTS
ALWAYS THE BEST FOR LESS
PICCADILLY SHOPPE

Sonja Henie Rejected Tennis To Become Queen of the Ice

NEW YORK, Jan. 29 (AP)—Maybe you didn't know it, but Sonja Henie might have become the world's greatest tennis player instead of diamond-studded Queen of the ice rinks.

It was touch and go for a while, the blonde Norwegian skater said last night as she discussed her big decision.

"I was still in my teens when I went to Germany to learn the language," Miss Henie said. "I began playing tennis under the famous Czech professional, Karel Koseluh.

"Later I played in our own Norwegian nationals and gained the ranking of No 2. I won the doubles But I had to make a decision I couldn't both skate and play tennis. I chose skating, although Mr. Koseluh said I could be a world champion in tennis."

TOP HONORS

The 38-year-old Pavlova of the ice certainly has had no reason to regret it. She won every top honor in existence in skating before turning professional to reap millions of dollars.

She was Norwegian figure skating champion at 11, champion of the world at 14 and at 15 she won the first of her three Olympic titles She turned professional in 1936 and came to the United States to turn her talents to show business—in the movies and on the ice.

Asked whether North American girls could ever match the Europeans in figurue skating, she replied:

"They should be better. So many are skating and there are so many rinks But whereas the Europeans spend endless hours working on the school (fixed. figures with the idea of winning the amateur titles, the American girls spend all their time on free skating with the idea of getting into show business"

Miss Henie let her eyes wander over her lavish wardrobe, probably counted the evening's house in her mind and added.

"And I don't know whether I can blame them."

JOLLY TIME
IT ALWAYS POPS — AND TASTES SO GOOD
POP CORN

O.E.S. Unit Sponsors Concert

The Order of Eastern Star Free Cancer Dressing Station will sponsor a concert in the Club Sirocco on Tuesday February 6, at 8 15 p.m. The program will feature the Victoria Masonic Choir, assisted by soprano Vera Barclay.

The work of the unit is steadily increasing in the Greater Victoria area During the past year, 32,618 dressings were made and distributed to cancer patients, some of whom have been receiving dressings since the inception of the unit in May, 1947 As many as 1,000 dressings are supplied to individual patients during a month.

Members of the Eastern Star chapters meet each Thursday afternoon in the Naval Veterans' Hall, 1417 Broad Street, to make the dressings.

MONTH-END
CLEARANCE
DRESSES ⅓ to ½ off
Wedding Gowns Shop Soiled ½ Price
COATS ⅓ to ½ off
BLOUSES 2 Special Groups 1.98, 2.98
SKIRTS Regular to 11 50 3.98
Mary Constance 784 FORT ST.

Personal Professional Care
From an Optometrist you receive not only the best of modern, professional visual care, but also personal attention and wise connsel See to your eyes now. Make an early appointment with him.
Norman G. Cull
OPTOMETRIST
1198 Douglas Street E 6062

Style # 362
in Finest Imported Broadcloth
365 in Satin
M. and F. Cups Only
you've never found the right bra yet . . . please try this sensational new Wonder-Bra Fresh from our New York designing studios . . . you'll appreciate at a glance the importance of those overlapping elastic bands. They gently hug the body . . . prevent shifting . . . give wonderful separation . . . divine support . . . amazing comfort.
the famous bra with the PATENTED diagonal slash . . .
Wonder-Bra
*Can. Pat No 395959

Couple Celebrate Golden Wedding

—Colonist Photo

Natives of Bulgaria, but long time residents of Yorkton, Sask., Mr. and Mrs. Peter Petcoff celebrate' their golden wedding anniversary at their residence here Sunday. They have resided at 1601 Bank Street since shortly after arriving in Victoria four years ago. There were close to 100 guests called to pay their respects, of this number 47 were also former residents of Yorkton, who now reside in Victoria. Closer friends among the latter group presented Mr. and Mrs. Petcoff with a beautiful Century clock. Charles Peeker, an ex-mayor of Yorkton, made the presentation.

Canadian Fancy Diver Becomes Nun, Nurses Lepers in Solomon Islands

TORONTO, Jan. 29 (CP).—A Calgary woman who won renown for her exploits as a fancy diver in the 1938 British Empire Games in Australia, now lives a life of selfless devotion as a nurse in a Solomon Islands leper colony.

The former Marie Sharkey, 31, now is Sister Mary Ambrose. In the sombre garb of the missionary sisters of the Society of Mary, she ministers to brown-skinned men and women afflicted with the dread disease that has caused them to be banished to their lonely retreat in the Pacific Ocean.

At this time of year, the dry season in the group of islands in the Coral Sea 1,000 miles northeast of Australia, she works in sun-drenched surroundings made pleasant by tropical breezes. But in another four months, heavy rains will lash the islands and the air will be damp and oppressive.

Tommy Walker, manager and coach of the Canadian swimming team in the Empire Games in Australia, today recalled for a reporter the circumstances that led the young Westerner to a life of service in a leprosarium.

MEETS SISTERS

Walker said Miss Sharkey did so well in the trials in Canada that she was invited to compete in Australia. Her hometown of Calgary agreed to pay the expenses.

While traveling to Australia, the attractive 18-year-old swimmer met two Marist sisters aboard ship. They were bound for leper colony in the Solomons. Her conversations with them turned her thoughts to the possibility of becoming a nun.

Shortly after returning to Calgary from her successes in the British Empire Games, she made up her mind. She joined the Marist Order, studied nursing, donned the nun's habit and became Sister Ambrose. Her first assignment was to a West Indian leper hospital. Before long, she was headed for the Pacific.

Walker said Marie Sharkey's decision to nurse the lepers came as no surprise to him.

"She was just the kind of person you would pick for such a future—a most attractive personality, along with those intangible qualities that bring to mind the words 'goodness' and 'helpfulness.' I don't know how to describe it, but she was a grand girl."

Opti-Mrs. Adopt Two Families

The Opti-Mrs. Club has adopted two needy families and will provide them with either wool for knitting or material for sewing, it was announced at the regular meeting held at the home of Mrs. Frank Bridgett, 767 Courtney Street. Mrs. Harry Rennie presided.

Mrs. O. F. Green reported that eight hampers had been sent out at Christmas.

Mrs. Rennie, Mrs. E. H. Boker and Mrs. John Lumley were named to assist the Optimist Club with their district convention in May.

To Visit Auxiliary

At a recent meeting of the Order of the Royal Purple, auxiliary to the B.P.O. Elks, arrangements were made for the annual visit of Supreme Lodge.

Supreme secretary-treasurer, Elizabeth Deane of Vancouver, will visit Victoria Lodge in the capacity of deputy supreme honored royal lady on February 14.

The next sewing meeting will be held on January 31 at the home of Mrs. Pearl Fevana, 1070 San Marino Crescent.

Doll Cradle for Princess

OTTAWA, Jan. 29 (CP).—A doll's cradle—one big enough to hold a large-size "mama" doll—soon will be on its way to the royal nurse at Buckingham Palace and Princess Anne.

The cradle, gift of the Ottawa branch of the Canadian Mothercraft Society, represents hours of painstaking work by one of Canada's new citizens, Stefan Scswediuk who came from the Ukraine two years ago and now lives in the capital.

As it is made from Canadian wood by a new Canadian, "we think this gift has a special significance," said Mrs. Mackintosh Bell of Ottawa, chairman of the Ottawa branch of "Mothercraft," whose organizations in many parts of the Commonwealth give instruction in pre-natal care.

The Canadian Mothercraft Society, [illegible] is under the patronage of Queen Elizabeth, to whom the gift will be sent for her first granddaughter.

It may be some time before five-months-old Princess Anne, daughter of Princess Elizabeth and the Duke of Edinburgh, will be able to play with the gift. However, she will have a lot of fun when she begins rocking dolls in it.

The cradle is about 2½ feet long—plenty of room to rock a "mama" doll—and is made of beautifully-polished walnut.

In addition, Mr. Scswediuk, recognized as a master wood carver, covered the outside in a national Ukrainian design — colored woods and brass inlaid in lovely patterns.

How and when the cradle will be sent overseas has not yet been decided.

Today's Pattern

LAURA WHEELER

More fun than a circus for your boys and girls! Sunsuits are basically alike, ruffles added for Her. Easy-sew, fabric-savers.

Applique pockets are easy to do. Pattern 541; transfer and pattern parts, sizes 1, 2, 3, 4.

Laura Wheeler's improved pattern makes crochet and knitting so simple with its charts, photos and concise directions.

Send TWENTY-FIVE CENTS in coins (stamps cannot be accepted) for this pattern to the Laura Wheeler Pattern Department, The Victoria Colonist, 60 Front Street West, Toronto, Ont. Print plainly SIZE, NAME, ADDRESS, STYLE NUMBER. The pattern will be mailed from Toronto and should reach you in two weeks or le[ss].

Send Twenty-Five Cents more (in coins) for our Laura Wheeler Needlecraft Book. Illustrations of patterns for crochet, embroidery, knitting, household accessories, dolls, toys . . . many hobby and gift ideas. A free pattern is printed in the book.

A Fortune for Your Thoughts

How do you think up ideas and make money out of them?

Jim Young never went to high school—but he sold so many ideas he retired with a fortune at 42!

Read his story in February Reader's Digest: how, "in retirement," he really went to work as advertising consultant, teacher, diplomat, businessman, idea man extraordinary . . and his secret for originating fresh new ideas that pay big dividends in success and happiness.

Get your February Reader's Digest today: 41 articles of lasting interest, condensed from leading magazines, current books

"Build B.C. Payrolls"

PROTECTED GOODNESS

Pacific's wholesome pure milk goodness is protected by vacuum packing, homogenized for easier digestion and Vitamin D increased to give added nourishment. Grand in coffee and in babies' formulas. Try convenient Pacific Milk today.

PACIFIC MILK

Vacuum Packed and Homogenized

VANCOUVER ISLAND RESIDENTS ONLY

Win Your Share of

$750.00 IN Cash PRIZES!

63 CASH Awards

NEW METHODS SANITONE Contest

1ST Prize $200.00 CASH

2ND Prize $100.00 CASH

3RD Prize $50.00 CASH

20 CRISP $10.00 BILLS 40 CRISP $5.00 BILLS

Hurry!

Contest Closes MIDNIGHT FEB-28 1951

IT'S EASY! IT'S FUN!

LICENSED SANITONE CLEANED

HERE'S ALL YOU DO TO WIN ONE OF 63 BIG CASH AWARDS. Just have ONE garment Sanitone cleaned by New Method. Your contest entry form will be attached to the garment when it is returned. On it write 25 words or more (limit 75 words) on why you like our Sanitone Dry Cleaning. Print your name and address plainly and give your entry to your New Method routeman; hand it in at any New Method Call Office; or mail it to New Method's Sanitone Contest, 947 North Park St., Victoria.

RULES: The contest is open to all Vancouver Island residents except employees of New Method, its advertising agency or their families or anyone connected with the handling of the contest. The contest is subject to all applicable laws. Entries will be judged on originality, aptness of thought and neatness. The judges' decision will be final. In the case of a tie duplicate prizes will be awarded. The ideas expressed in the entries become the property of New Method to be used as the company sees fit. All entries must be postmarked not later than midnight February 28, 1951. Winners will be notified by mail and the names of all prize winners will be published in this paper. Send in as many entries as you wish—but each entry must be accompanied by a New Method entry form.

IN VICTORIA NEW METHOD G.8166 IS BEST!

Launderers • Dyers • Rug Cleaners • Fur Storage

NECCHI The Sewing Machine that's almost human!

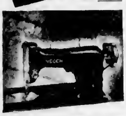

. . . needs no attachments!

★ SEWS ON BUTTONS! ★ SEWS ZIG-ZAG! ★ MENDS—DARNS! ★ MONOGRAMS! ★ EMBROIDERS! ★ BLIND STITCHES! ★ MAKES BUTTONHOLES! ★ SEWS STRAIGHT, REVERSE!

The Necchi Deluxe speeds up sewing. Nation-wide service. Guarantee bond with each machine. Parts always available. Choice of handsome cabinets or portables.

Guaranteed by Good Housekeeping

Machines for Rent. Repairs to All Makes

A. E. TAYLOR & CO.

810 FORT ST G 3021

How to Know God

Even if you know nothing about Christian Science, take this opportunity to learn some of the facts about this scientific religion which heals sickness and solves human problems.

Accept this invitation on behalf of yourself, your family, and your friends

A Free Lecture entitled

"Christian Science: HOW IT WORKS"

ARCHIBALD CAREY, C.S.B.
Of Detroit, Michigan
Member of the Board of Lectureship of The Mother Church, The First Church of Christ, Scientist, in Boston, Mass.

Thursday, February 1, at 8 P.M.,

In the CHURCH EDIFICE, Chambers and Pandora Ave.

First Church of Christ, Scientist, Victoria, B.C.

Cordially Invites You

EVERYBODY'S BUYING IT! TRYING IT! LOVING IT!

Polly Ann bread... NOW BETTER THAN EVER!

Made with MORE MILK — greater nutritive value! Finer toasting! More tender to the bite!

Here's everybody's favourite...now with personality plus! The personality of an improved recipe calling for more milk than ever before, a delightfully fragrant flavour and a wonderfully fine texture—plus the newest, prettiest wrapper in town! You can't buy a better loaf than new Polly Ann bread. Try a loaf today. Guaranteed to please you or your money back.

STILL AT THE SAME THRIFTY PRICE... at **SAFEWAY**

FOR THAT "UP AND AT EM" FEELING EVERY DAY

A hearty breakfast of Red River Cereal is the fastest way to long lasting energy and muscle building nourishment. The delicious whole flax ensures natural regularity, too. Tomorrow, serve Red River Cereal—the breakfast for all-day energy.

...you'll love it too!

"The Sleep Shop"

Buy a GOOD bed. Sleep better—feel better—for the rest of your life!

FEATHER PILLOWS
DOWN PILLOWS— 15.00 to 35.00

STEEL LEGS
Will attach to any spring or a new mattress. Rubber tipped, with glides

HEADBOARDS
Our own exclusive designs
Upholstered in a plastic pour over cover 18.75 to 50.00

SPRING-FILLED MATTRESS
In a stripe tick. Full size only. Very special, 24.75

HOLLYWOOD BED
Spring-filled mattress, box spring
Made exclusively for us by "Simmons" 69.00

PLASTIC MATTRESS AND PILLOW COVERS
SINGLE 3.39
DOUBLE 6.99
PILLOW 79c

THE BEST In Sleep Equipment
CONVENIENT TERMS ARRANGED

We Can Sell You the Most Inexpensive Bed or the Most Luxurious

Hawkins Bedding Co.
622½ FORT ST. (Just above Blanshard) E 6831

ORANGES ARE CHOSEN FOR EMPRESS PURE SEVILLE ORANGE MARMALADE

. . . only the best ingredients . . . the best skills . . . the closest supervision can guarantee top quality. Serve Empress and you serve the best.

NEW PACK!

featured at SAFEWAY

Policeman, Teacher, Taxi Driver Help in Rescue

CONSTABLE HARRY HOSHAL — JACK PARNALL — JACK CROWTHER — —Colonist Photos

These three men played prominent roles in a rescue group of skaters from drowning Sunday afternoon in Beacon Hill Park's Goodacre Lake. Jack Parnall, Victoria High School teacher, and Jack Crowther, taxi driver, each saved two or more youths and Constable Harry Hoshal swam around bottom of lake in search of others. Body of Charles O'Sullivan, 16, 238 Douglas Street, was located by Constable Hoshal.

Plunged to Icy Rescue

Citizens' Cool Courage Averted Worse Tragedy

Six Victoria boys are alive today because of the courage of a handful of citizens—not all identified—who risked their lives to drag the youthful skaters from Beacon Hill Park's Goodacre Lake Sunday afternoon.

Tragically, one youth, Charles O'Sullivan, 16, 238 Douglas Street, went under the water unnoticed during the rescue. His body was recovered yesterday morning. He died in an attempt to save another skater.

Taking a leading part in the heroic rescue were Jack Parnall, Victoria High School teacher, and Jack Crowther, driver for Blue Bird Cab. Others who helped have not been identified. One is known only as "Carrothers."

TRIED RESCUE

Rescued were Edward Longpre, 14, 1336 Johnson Street, Gerald Ball, 14, 85 Boyd Street; Alan Mercer, 17, 8 Boyd Street; William Hall, 14, 85 Cavenge Street, Clement Nadon, 15, and Pernie Nadon, 13, 1848 Collinson Street. O'Sullivan and five of these boys were participating in the rescue of Pernie Nadon, who had fallen through the ice.

Mr. Parnall and Mr. Crowther stated Sunday because of the rescue, were saddened yesterday to learn one of the skaters had gone under unnoticed.

"I felt pretty happy for a while, but the news of O'Sullivan's death sort of takes the edge off things," one said.

Mr. Parnall said he and his wife and relatives were driving past the park when they saw a youngster frantically waving from a break in the ice.

"As we arrived, a bunch of young fellows were forming a chain across the ice. They seemed to be doing fine and then it happened. The ice collapsed and dumped them all in the water.

"We formed a chain into the water. I was second. The fellow in front couldn't swim and when the water went over his head we had to clamber out," related Mr. Parnall.

The teacher explained that his wife ran across to a nearby house and got a plank from a man named Carrothers. A start was made on pulling the boys to shore.

GROGGY

"Alan Mercer was the last out. He was very groggy so I poked him in the face with the board. This brought him around and he grabbed hold long enough to be dragged out," said Mr. Parnall.

The teacher and Mr Crowther then used a rope someone had brought and waded back in to look for anyone else. The police arrived about this time, and Constable Harry Hoshal plunged into the lake and swam around the bottom.

Said Mr. Crowther:

"Some of those boys couldn't have stayed above water much longer. I saw one fellow go under twice. We shoved a branch out and saved him.

"A branch or a plank at a time like that sure looks good."

Social Club Selects Name

ERRINGTON, Jan. 29.—Rejected Jamboree Club is the name selected for the newly organized social club which meets every Thursday night for practice in square and old-time dancing in the Errington Memorial Hall.

It is planned to hold a public dance on the last Friday of every month. A public address system will be installed and music will be provided by the Harwood Jamboreers and square-dance records.

On Friday night, the club honored Mr. and Mrs. A. Hardie of Parksville, who are leaving for Regina, Sask. A filet-lace tablecloth was presented to Mr. and Mrs. Hardie, and a corsage of bouquets to Mrs. Hardie.

GUILD MEETING

The annual meeting of St. Mary's Guild was held at the home of Mrs. J. Booth last week. Mrs. L. Overy was re-elected president. Other officers elected were Mrs. R. J. King, vice-president; Mrs. S. Maxwell, secretary-treasurer; Mrs J. Booth, Dorcas secretary.

It was decided that a cash donation be sent to Camp Columbia, and a book be donated to the Anglican Theological College.

City Did Best In Warning Of Dangers

Taking into consideration the sudden onslaught of freezing temperatures during the week-end, the city took all possible precautions to warn citizens of the danger of skating on Beacon Hill Park ponds, Mayor Percy George stated yesterday.

The mayor said he was perturbed over the tragedy which took the life of a youthful skater Sunday afternoon after the ice broke on Goodacre Lake in the park.

Alderman William Pinfold said two men were patrolling Beacon Hill Park ponds all day Sunday. He said the men were both deputy policemen who tried sometimes vainly to use their authority to keep skaters off the dangerous ice.

SIGNS, LANTERNS

Warning signs were posted Sunday afternoon and lanterns at night.

C. J. Bate, acting parks administrator, said local radio stations were notified early in the day of the dangerous condition of Beacon Hill Park ice and that "seven or eight broadcasts" during the day warned skaters to keep off.

Mr. Bate said that Alex Johnston, Beacon Hill Park foreman, attempted to get other men to assist, but had difficulty because of the holiday.

Noted Member Of St. Luke's Dies at Home

Mrs. Ethel May Lytton, prominent in Victoria church work for almost half a century, died yesterday at her home, 4070 Torquay Drive, Saanich.

Widow of Leonard Claude Lytton, she was born in Placentia, Newfoundland, and came here 46 years ago.

She devoted much of her time to the affairs of St. Luke's Church, where funeral services will be held tomorrow at 4 p.m., with Rev. Canon P. File officiating.

She leaves three sons, Gerald B. Ladysmith; Brian C., and Roger E. both in Vancouver; two daughters, Mrs. R. Wenman, here and Mrs. A D. Wheeler, Deep River, Ontario.

Also surviving are four sisters, Mrs. J. T. Wall, Vancouver; Mrs. R. D. Trevis and Miss R. A. Lytton, Victoria; Mrs. P. P. Howden, Eagle Bay, B.C.; one brother, William G. Bradshaw, Quesnel; and six grandchildren.

Cremation arrangements are being handled by Hayward's B.C. Funeral Chapel.

CHIROPRACTIC FOR HEALTH

NEURALGIA

Neuralgia is the name applied to the condition in which there is spasmodic painful sensations along the course of a nerve. As the condition continues, the pain tends to become more continuous. In most cases of neuralgia, quick movement produces a sharp shooting pain along the nerve pathway.

There are various common types depending on the nerve or nerves involved, for neuralgia of the face or Tic Douloureux, the 5th Cranial nerve is affected and the pain is sharp and stabbing and is felt on one side of the face. In Intercostal Neuralgia, a spinal nerve is involved and severe sharp burning pain is felt along the space between the ribs in which the nerve passes. Brachial Neuralgia is a condition in which the nerve fibres leading to the arm are affected and pain is felt out through the shoulder and down the arm. Sciatica or Sciatic Neuralgia is pain along the pathway of the Sciatic nerve, which, starting in the base of the spine, passes down the dorsal area and down the back of the leg. The pain in this type is very severe, sharp, and stabbing, often one-sided and usually produces a limp and leaning posture.

The underlying cause in most cases of Neuralgia is a slight disweldedness of one or more vertebrae (subluxation) in the spinal column, which in turn produces pressure on the nerve root concerned, the sharp, stabbing excruciating pain is produced by quick body movement in which the subluxated vertebra is involved.

Your Chiropractor is able to skillfully locate the vertebra producing the trouble and in most cases remove the cause of this painful condition.

Consult Your Chiropractor

Issued by the Chiropractors' Association of B.C.

All Ponds Unsafe

Greater Victoria police warned sternly yesterday that no ponds in the district could be considered safe for skating.

Investigations showed that on most ponds the water had subsided, leaving the ice surface unsupported. Policemen were stationed on several ponds with strict instructions to allow no skating.

Meanwhile, it has been reported that Beacon Hill Park foreman Alex Johnston and the resident caretaker had been ordering persons off Goodacre Lake since 11 a.m. Sunday—four hours before a 18-year-old boy drowned in the pond.

LONDON (CP).—When two youths decided to steal a motor car they chose the wrong one. Four policemen coming out of their hostel in Notting Hill spotted the boys tampering with the car door and arrested them.

The RITZ
GOOD NITE
MONREAL
A COMPLETE CHOICE OF WELL-APPOINTED AND FULLY SERVICED APARTMENTS AND HOTEL ROOMS IN MONTREAL
John K. Crane RATES Manager
VANCOUVER B.C.

Good Luck's flavour is sweeter, fresher!

That's because Good Luck is sweet-churned daily!

No other spread can match the wholesome, spring-sweet flavour of Good Luck Margarine . . . that special flavour only Good Luck's exclusive sweet-churning can give.

Whatever you try Good Luck on—toast, bread, hot vegetables, pancakes—you'll notice its wonderful difference immediately.

Get pure, wholesome, sweet-tasting Good Luck today. Remember, Good Luck is good for you and your youngsters. No other spread contains more Vitamin A and wholesome nourishment!

• Full wrapped for extra freshness!
• Turn here for extra convenience!
• Two handy saver wafers!

GOOD LUCK MARGARINE

Get GOOD LUCK

CANADA'S LARGEST-SELLING MARGARINE!

Western Canadians use MORE Monamel PRODUCTS THAN ANY OTHER BRAND

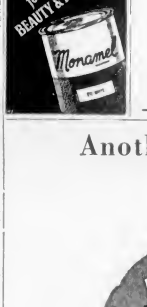

Another Year of Progress

Helping Canadians Build Security

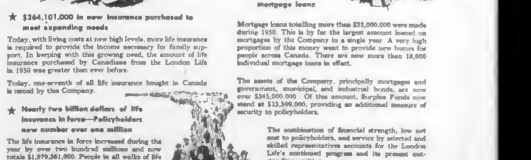

★ $364,101,000 in new insurance purchased to meet expanding needs

Today, with living costs at new high levels, more life insurance is required to provide the income necessary for family support. In keeping with this growing need, the amount of life insurance purchased by Canadians from the London Life in 1950 was greater than ever before.

Today, one-seventh of all life insurance bought in Canada is issued by this Company.

★ Nearly two billion dollars of life insurance in force—Policyholders now number over one million

The life insurance in force increased during the year by over two hundred millions and now totals $1,979,361,000. People in all walks of life make up the more than one million Canadians insured under the London Life's Ordinary, Industrial, and Group policies.

Payments to policyholders and beneficiaries in 1950 totalled more than $21,800,000, with payments to living policyholders more than two and one-half times the amount paid as death claims.

★ New record in mortgage loans

Mortgage loans totalling more than $31,000,000 were made during 1950. This is by far the largest amount loaned on mortgages by the Company in a single year. A very high proportion of this money went to provide new homes for people across Canada. There are now more than 18,000 individual mortgage loans in effect.

The assets of the Company, principally mortgages and government, municipal, and industrial bonds, are now over $345,000,000. Of this amount, Surplus Funds now stand at $33,500,000, providing an additional measure of security to policyholders.

The combination of financial strength, low net cost to policyholders, and service by oriented and skilled representatives accounts for the London Life's continued progress and its present outstanding position.

For a more detailed account of the Company's activities in 1950, write to the London Life head office, or call one of our branch offices, for a copy of the Annual Report booklet

London Life Insurance Company

Head Office • London, Canada

Manitoba Man Launches Second Murder Appeal

Second appeal of Joseph Arthur Ouilette against murder convictions [illegible] 1949, shotgun slaying of two Chinese Okanagan market gardeners opened yesterday before the British Columbia Court of Appeal.

Represented by Vancouver barrister Eric Brown, the 33-year-old Manitoba man is appealing against conviction last November by a Vernon assize jury of the murder of Lee On.

Ouilette was first tried for the murder of Mah Sing, his employer, found guilty by a Vernon assize jury, in May, 1950, and sentenced to hang.

The Court of Appeal subsequently quashed the conviction and ordered a new trial last October on the charge of murdering Mah.

AGAIN SENTENCED

Tried and convicted the following month of the murder of Lee On, Ouilette was again sentenced to hang.

Action of the trial judge, Mr. Justice J M Coady, in allowing a statement by the accused "to be admitted in evidence as being voluntary" was among grounds for acquittal or a new trial advanced yesterday by counsel for the appellant [illegible] should have been ruled "involuntary," since it was implied at the time that the accused's common-law wife had made a full confession, Mr. Brown argued.

Counsel also maintained that the judge "failed" to define fully the defence of self-defence, in that he "failed to draw the jury's attention to the effect of alcohol."

DESCRIBES SHOOTING

In his statement, Ouilette described shooting Lee On when the latter ran into Mah Sing's house, carrying a chisel, after hearing the shotgun blast in which Mah was killed.

The accused stated that, earlier, he had drunk a cup of whiskey and fallen asleep, and that he was awakened by Mah's return. A quarrel ensued, during which, according to Ouilette, the Chinese "came at" him with a knife.

Robbery during Mah's absence, interrupted by Mah's return, was advanced by the Crown as the motive for the killing.

The appeal is continuing, with Harold McInnes, K.C., appearing as counsel for the Crown.

Campaign for Controls

Labor Unions, Veterans Planning Further Action

A committee of Victoria labor and veterans' organizations will meet again tonight to discuss further steps in their campaign for the reimposition of price, rent and excess profit controls.

Composed of representatives from the Victoria Trades and Labor Council (A.F.L.-T.L.C.), the Victoria Labor Council (C.C.L.), Brotherhood of Railway Employees (C.C.L.), other council-affiliated unions, and the Army, Navy and Air Force Veterans, the meeting, in T.L.C. headquarters on Broughton Street, is expected to make final plans for a public meeting.

Meanwhile, Victoria labor leaders expressed themselves against any freezing of wages without corresponding price controls.

Percy Rayment, secretary of the A.F.L.-T.L.C. council, said that "wages are always controlled because any increases gained have resulted from negotiations.

"There are still many workers whose wages have decreased because of higher living costs.

"There have been no negotiations with consumers about price increases, though," he said.

C.C.L. spokesman said they are opposed to controls which would exclude price rollbacks.

"Industries have been heaping on huge price increases in the past four or five months, which have put them out of reach of wages," one said.

Immigration Bars Eased

East Indians Disturbed By Complaint on Policy

East Indians in Victoria are disturbed by a recent statement by Mahinder Singh, recently appointed secretary of the local Khalsa Diwan Society (Sikh Temple), that they are not satisfied with an announcement from Ottawa that immigration laws have been relaxed to allow an additional 150 of their countrymen to enter Canada annually.

Mohan Sing, court interpreter and spokesman for East Indians in Victoria, said last night the opinion expressed in the statement did not cite the views of the people.

"NOT SATISFIED"

Mahinder Singh stated that the East Indians in Victoria were not satisfied with the quota and that it was requested by the Government of India and "has nothing to do with us."

Mohan Singh said the statement implied that local East Indians were not appreciative of the actions of the Canadian Government in relaxing its immigration laws.

He added that he had received telephone calls from irate residents of Vancouver and many centres on Vancouver Island who were "quite peeved" over the statement.

APPRECIATIVE

"They take the stand that they would like to thank the Canadian Government for making it easier for their countrymen to enter Canada," he declared.

East Indians are also appreciative of the actions of the Indian Government in pressing for an increased quota, he added.

Cleaning at Its Finest at
Spotless

Packed Audience Enjoys Shakespeare

Vivid Hepburn Role Brings Lively "As You Like It"

By RAY BAINES

Being confronted with the job of reviewing a Shakespeare play is like being asked your opinion of all plays containing beauty and magic.

Unfortunately it's all been said before. "As You Like It" has lifted [illegible] day reality into a world of pure romance and fantasy for 300 years.

But, then, they haven't all had the pleasure, as did a packed Royal Theatre audience last night, of seeing Katharine Hepburn in the role of Rosalind. Her thoroughly vivid and spirited performance injects into the play a certain lively quality which adds something (if anything could be added) new and different to the play.

STUDIED SKILL

Miss Hepburn's studied skill as an actress and the splendid job of staging, lighting and scenic arranging are qualities of the production that Shakespeare would have welcomed.

To many Shakespearian scholars, real Shakespeare is only to be performed as it was in The Globe at the end of the 16th century. A lifelong student of the great English dramatist said in Vancouver last year of the movie "Hamlet" that it was fine, well-done, a good adaptation . . but it wasn't Shakespeare. [illegible] provements of staging and production necessarily detract from the beauty of lines and mar the wit, thought and philosophy contained in them.

AIDS TO MEANING

The effect attained by lighting alone last night in the New York Theatre Guild production lent atmosphere to Shakespeare's verse giving it, if anything, more meaning.

Use of a transparent front curtain and gradually changing light produced an ephemeral unreality which was in direct keeping with the gossamer story fabric.

To some, Miss Hepburn seemed more adept at playing Katharine Hepburn than Rosalind. But in a play of light romance and elphin love, the Forest of Arden might just as well have been in Boston as in northern France. Her wonderful delivery, quick and agile grace, and fine carriage as a woman . . . or a boy . . . made her suited almost perfectly for the part.

As Orlando, Broadway and Hollywood star William Prince was as dashing and romantic a "doublet-and-hose" hero as could be found for such a tale. In the light of mod-[illegible]do's behavior might seem a little less than manly, but Prince achieved a nice balance.

Vanessa Brown played Celia with a good deal of honest charm and simplicity. In the shadow of Rosalind and Katharine Hepburn, Miss Brown held her ground nobly with a sterling performance. It's sometimes more difficult to be of secondary importance in a play, than to be of relatively minor importance.

Notable was Dudley Jones as Touchstone. He was a "fool" with a good deal of wisdom, both in his role and in the way he played it.

VETERAN DUKE

As the banished Duke, veteran British screen and stage actor, Aubrey Mather, was skillfully noble and humble. The part is not new for Mr Mather. He was the Duke more than 40 years ago in an early British production of "As You Like It."

All outstanding were Milton Parsons as Jacques, Frank Rogier whose glorious singing voice was as good as his acting in the part of Amiens, Ernest Graves as Oliver, Craig Timberlake as the usurper Duke, Robert Foster as the love-sick country fellow William, Sybil Baker as Aubrey,

Playing again tonight, the production is a must. It's not often that we can see Shakespeare. Still less often can be be wafted into wonderland by the magic of a play like this. And how often can we see such a talented and charming actress as

Man Escapes Harm In Apartment Fire

PORT ALBERNI, Jan 29.—Charles Edwards, who occupies a suite in the Greider Apartment House on Montrose Street, had a narrow escape from serious burns or possible death when fire broke out in his apartment Saturday afternoon.

Edwards was asleep when the fire broke out. He awakened to find his chesterfield on fire and the room full of smoke. Before the blaze could be extinguished, $600 damage had been done to the chesterfield and the apartment by fire, smoke and water.

FACE BURNED

Edwards received burns to the nose and ears and was given first aid by members of the fire department.

Whist Drive Held To Aid Campaign

LADYSMITH, Jan. 29.—The sum of of $68 was realized for the March of Dimes campaign at a whist drive sponsored by Pythian Sisters in the Eagles' Hall. There were 16 tables in play. Mrs. Stanley Brinham was general convener. Prizes were donated by the members. Prize winners were: Traveling, Mrs. Fred White and Mrs. Jean Ouelette; women, Mrs. Tom Doherty, Mrs George Padula, men, Jack Hulme, Sr., and Isadore De Frane. Door prize was won by Mrs. Jock Miller, and a box of chocolates by Mrs. Albert Radford.

RED, ROUGH, SCALY SKIN GOOD-BYE!

Make the 3 night test. After removing make-up, apply a thin film of ZAM BUK. Antiseptic essential oils reduce inflammation, encourage the growth of new healthy tissue, dissolves blackheads, relieves dryness and pimples. Men follow same procedure after shaving. ZAM BUK may be used for any condition of the skin that requires healing and the reduction of inflammation.

You will be delighted with this fragrant tea

"SALADA"

ORANGE PEKOE

Before you say SCOTCH ...Say "DEWAR'S"

This advertisement is not published or displayed by the Liquor Control Board or by the Government of British Columbia

Here is a Blessing to Men and Women Over 50 who suffer from Rheumatic, Arthritic and Neuritic Pains, Lumbago, Backache, Minor Upsets of the Stomach and Kidneys, Heartburn, Indigestion, Getting Up Nights, Lack of Energy and Vitality, Bilious Dizzy Spells, Nutritional Anemia, Nervousness

Mr. Gustav Boemer, 138 Aherns St. W., Kitchener, Ontario, is over 70 years of age and is an engineer who suffered on and off for 16 long years with upset stomach, bilious dizzy spells and indigestion. Mr. Boemer started taking SARNAK and wrote us as follows: "SARNAK brought me relief within a few days. My poor health had made me nervous and almost afraid to eat. I can truly say now that SARNAK relieved my stomach upset and nervousness. I can now enjoy a good night's sleep and I'm grateful for what SARNAK has done for me."

Mrs. F. Plouffe, Point St. Charles, Montreal, Quebec, is 60 years of age and had suffered with rheumatic pain in the knees and sharp pain in the small of the back. After Mrs. Plouffe had used just one bottle of SARNAK she wrote: "I was in such pain I could hardly do my work and had trouble getting my proper rest. The first bottle of SARNAK relieved my pain, allowed me to do my housework and sleep undisturbed. After suffering for so many years, I don't know how to thank you for what SARNAK has done for me."

Mr. Stanley P. Dexter, Deep Cove, B.C., is a retired locomotive engineer and 64 years of age. Mr. Dexter had suffered from arthritic pain in both knees and his left hip for seven years until he started to take SARNAK, but here's what Mr. Dexter says: "I tried many different kinds of medicine to relieve my pain but nothing helped until I started taking SARNAK. I got relief from the first day with SARNAK and continued taking it because of the good it did me. I feel the least I can do is let you know these facts."

Mrs. C. E. Lyons, Burdett, Alberta, is now 74 years of age and has enjoyed good health, but a few months ago Mrs. Lyons started to suffer from rheumatic and arthritic pain in her knees and legs. Mrs. Lyons tried several things but nothing helped. Here is what she wrote after taking SARNAK: "After taking SARNAK for two months I am free of stabbing arthritic pain. Right from the first two or three doses SARNAK helped me. Now, of course, I wouldn't be without it."

SARNAK
INTERNAL MEDICINE
$1.35 a bottle

Well worth the few cents more

20 for 40¢

Virginia Ovals

Manufactured from carefully selected Virginia Tobaccos of finest quality. Money cannot buy a better cigarette.

The new KING'S size—plain tip.
Regular size—plain and cork.

If You Can't
COME IN
Phone, Write or Use Coupon for These Bargains!

ELECTROLUX
Beautifully Rebuilt

COMPLETE WITH ATTACHMENTS
Manufactured by STATE

GUARANTEED FOR 12 MONTHS

ONLY
19.50

FOR FREE HOME DEMONSTRATION
PHONE B 2231

Brand New 1951 CLASSIC

APPROVED CANADIAN STANDARDS ASSOCIATION

ONLY
24.50

Guaranteed 12 Months

STATE VACUUM STORES
OF CANADA, LTD.
850 FORT STREET VICTORIA, B.C.

NAME ____________________
ADDRESS ____________________ CITY ____________
PROVINCE ____________________ PHONE ____________

Bing Crosby Gets 1,000,000 Letters

—HEARD IN HOLLYWOOD—

HOLLYWOOD, Jan. 29 (INS).—One of the least connected actors in our town is Bing Crosby, and he really has every reason to be pleased with himself, since he is one of the most popular actors in the world.

None of us can any longer have any doubt about that since the fan mail department at Paramount clocked the 1,000,000th letter congratulating him on his 30th anniversary as a singing star.

Many of the letters came from youngsters. One from a little bedridden girl named Jo Ann Hoff, asked for an autographed copy of "White Christmas." Believe me, she received it.

* * *

CHEER LEADER

On Saturday, cute little Columbia actress Terry Moore and her mother, Mrs. Loella Kedroff, were sitting on the „Hawaiian All-Stars' bench in Honolulu watching Glenn Davis play basketball. Yes, his romance with Terry is that serious.

Glenn long-distanced Terry and asked her to fly to Honolulu and bring her mother to chaperone her. Terry and her ma went there to cheer for her hero to win from the Harlem Globe Trotters, the All-Stars' opponents.

Don't sell the romance between Terry and Glenn short, because it's the real thing. He's the boy that Lis Taylor was so madly in love with.

* * *

RANDOM SNAPSHOTS

Nicky Hilton, dining with a beautiful blonde at the Thatch Inn, refused to give her name. He told the manager, "If you say I've been here I'll never come again."

Susan Cabot, the pretty Rizio girl who went East with Van Heflin on his personal appearance tour, is being shown Chicago by Ted Briskin.

Bette Davis' ex-husband, William Grant Sherry, goes to Paris early in May. He'll study art on the G.I. Bill of Rights. Since he has been classified disabled, he won't be called again for service. He gave his best painting to Peer Westmore — a portrait of Emmett Kelly, the clown—because he said Perc had been his best friend.

Gene Tierney has bought an oil well in Texas. Well, it is comes in —oil's well.

Friends of Sally Forrest and Milo Frank are wagering they'll never marry. In Hollywood, however, it's a best not to place wagers on the outcome of any romance.

In David Selznick in Mexico City to make a movie tie-up there? Certainly, he has taken Jennifer Jones there on a vacation, but I hear tell he is talking a deal with some of the Mexican movie moguls.

Marty Melcher will adopt Doris Day's eight-year-old son, Terry, as soon as they are married. The youngster is crazy about him.

Myrna Loy returns to Hollywood to make some TV shorts and to enlist support from our town for U.N.E.S.C.O. Myrna, who has become very social in Washington, is one of the most popular women there.

What, no red hair for Greer Garson? In "The Law and Lady Lovely" she will have to have dyed black hair.

Paulette Goddard must expect to remain in our town. She has taken a two-year lease on a house on Beverly Glen Boulevard.

Jane Wieten's novel, "Park Avenue Doctor," comes out in April. Jane, who was married to Michael Gotlieb, was formerly one of our best-known actresses.

That's all today. See you tomorrow.

Star in "September Affair"

Beautiful Joan Fontaine and famed French actress, Francoise Rosay, are starred in Paramount's "September Affair," now showing at the Capitol Theatre

Amusements

ON THE SCREEN

Atlas—"The Man on the Eiffel Tower," at 2.45, 6.02, 8.20, plus "Holiday Affair."

Capitol—"September Affair," at 1.00, 3.10, 5.20, 7.30 and 9.40.

Dominion—"Mrs. O'Malley and Mr. Malone," at 1.10, 3.45, 6.20, 8.40, plus "Forbidden," at 2.28, 5.18, 8.15.

Fox—"Red Hot and Blue," plus "Black Magic." Doors open 6.30, last complete show 8 p.m.

Oak Bay—"The Flame and the Arrow," at 6.35 and 8.30, plus "The Return of the Frontiersman" at 6.00.

Odeon—"The Underworld Story," plus "Gun Crazy."

Plaza—"All Quiet on the Western Front," plus "Hell Ship Morgan."

How's Your Sense of Humor?

The better your sense of humor, the more fun you'll get out of life. Can a sense of humor be developed?

Does your sex make a difference? Your nationality? Your intelligence?

February Reader's Digest tells interesting facts psychologists have learned about what people laugh at —and why.

Read how a sense of humor can help you get along better with people; what type of joke most people find funniest; who's most embarrassed (men or women?) when a racy story's told.

Get your February Reader's Digest today. 41 articles of lasting interest, condensed from leading magazines, current books.

Culbertson On Bridge

(Copyright, 1951, by Ely Culbertson)

A correspondent reports that the following hand was played at seven hearts double, was defeated a trick —and that the inevitable argument arose over both the bidding and the play. He asks for comments.

North, dealer,
North-South vulnerable

NORTH
♠ A Q 7 6
♥ 6 4
♦ K Q 6 6
♣ K 8 3

WEST
♠ —
♥ 9 7 6 5 3
♦ 6 6 4
♣ J 10 6 5 3

EAST
♠ K J 10 6 6 4
♥ —
♦ J 10 8 2
♣ Q 7

SOUTH
♠ 3 2
♥ A K Q J 10 8
♦ A 7
♣ A 2 4

This was the bidding

North	East	South	West
1 ♠	3 ♠	6 N T	Pass
6 ♦	Pass	7 ♥	Double
Pass	Pass	Pass	

South said later that with North showing one ace in response to the four-no-trump bid, South could almost count 13 tricks, because he had the right to visualize a North hand at least as good as

♠ A x ♥ x x x x x x x x x x x x x

Or, South insisted, if North had only a four-card diamond suit, then it figured to be headed by the K-Q-J, and with this, also, South could easily make the grand slam.

North, for his part, retorted that his hand had been a perfectly sound opening bid (which was a correct appraisal) and that South should have been quite satisfied to win the rubber with a small slam.

Academically speaking, North was right—it would have been more direct and practical for South to keep his slahs—but the true crux of the matter was that South's optimism should have paid off. The grand-slam contract should have been fulfilled. West, void of spades, opened the club jack. Winning this in either hand, South should have cashed five top trumps, discarding three spades from dummy, then ruffed his second club trick. Now he should cash the spade ace, lead a low diamond to his own ace, and lay down the last trump, discard the club from dummy. This last trump lead would hit East where it hurt! He would either have to relinquish his very last spade, allowing South to cash in the spade tray, or would have to give up his diamond dropper, letting declarer run the rest of dummy's suit.

(Released by The Reynolds and Tribune Syndicate, 1951)

I Was Nearly Crazy With Fiery Itch—

Itch! I discovered D. D. D. Prescription worked by fast relief — D. D. D. Prescription. Worth more than 60 times as much as other preparations, greasy, stained and stained clothes. Clinically proved for eczema, pimples, insect bites, athlete's foot, rashes, chafing, dry skin. Stop fiery itch! Get trial bottle today. Ask druggist for D. D. D. Prescription. Guarantee or money back.

MEMORIAL ARENA

TUESDAY, JANUARY 30th

Minor Hockey	9.30 - 4.30 p.m.
Commercial Hockey	11.00-12.00 noon
Y.M.C.A. Hockey	4.30 - 5.30 p.m.
Y.W.C.A.	5.30 - 6.30 p.m.
Pee Hockey	6.30 p.m.
Senior Hockey	7.30 - 10.30 p.m.
Inter-Service	10.30-12.30 a.m.

WEDNESDAY, JANUARY 31st

Y.W.C.A.	9.30 - 4.30 p.m.
Bread Hands	4.30 - 5.30 p.m.
Pee Hockey	5.30 - 6.30 p.m.
Beginners Classes	7.30 - 9.30 p.m.
Senior Hockey	9.30 - 10.30 p.m.
Senior Hockey	10.30-12.30 a.m.
Commercial Practice	10.30-12.30 a.m.

ENDS TODAY!
DOORS OPEN 6.30 P.M.
Last Complete Show 8 P.M.

The years song-jammed claim to FUN and FAME!

Paramount presents
RED, HOT AND BLUE
starring
BETTY HUTTON
and
PERRY COMO
with
WILLIAM FRAWLEY
ZERO MOSTEL
Produced by
BENJAMIN GLAZER
Directed by
JOHN FARROW

—PLUS—

ORSON WELLES
in
"BLACK MAGIC"

8.30 to 9 P.M. Mon. to Fri. Inclusive
REGINALD STONE
AND HIS HAMMOND ORGAN

BELLEVUE at QUADRA
FOX
PHONE G 4919

COLDS
Check Them Fast for 35c
SOLD EVERYWHERE
BUCKLEY'S CAPSULES

NOW SHOWING
At 9.40 - 5.45, 9.30
THE UNDERWORLD STORY
PLUS
Peggy Cummings & John Bull
in
"GUN CRAZY"
AT 3:15 - 5:15 - 8:18
ODEON

ONE OF THE GREAT MOTION PICTURES OF ALL-TIME!
ALL QUIET ON THE WESTERN FRONT
Starring LEW AYRES
LOUIS WOLHEIM
Added Hit!
"HELL-SHIP MORGAN"
GEORGE BANCROFT
and ANN SOTHERN
NOW SHOWING
PLAZA

TWO BIG TECHNICOLOR FEATURES
NEXT LANCASTER
VIRGINIA MAYO in
"THE FLAME AND THE ARROW"
Color by Technicolor
At 6.10 and 9.20
Doors 5.00
News and Cartoons
SECOND BIT!
GORDON MACRAE in
"THE RETURN OF THE FRONTIERSMAN"
Color by Technicolor
At 4.00
Start Thurs. "BIRING HIGH"
OAK BAY

NEED MORE BE SAID??
SPINSTERS' BALL
EMPRESS HOTEL, FEB. 2
LEN ACRES' ORCHESTRA
PRIZES FOR MOST OUTSTANDING MEN'S CORSAGES
LADIES: FORMAL . . . GENTLEMEN: OPTIONAL
TICKETS FROM BALLANTYNES, McCALL-DAVEY, DARLING'S
SPONSORED BY JUNIOR AUXILIARY OF ST. JOSEPH'S HOSPITAL

VICTORIA SYMPHONY ORCHESTRA
HANS GRUBER CONDUCTING
Popular Orchestral Program
NEXT MONDAY, FEB. 5
ROYAL THEATRE, 8:30 P.M
PROGRAM
ROSSINI — Overture to "La Gazza Ladra"
SCHUBERT — "Unfinished" Symphony
TSCHAIKOWSKY — Marche Slave
INTERMISSION
STRAUSS — Overture to "Die Fledermaus"
SAINT-SAENS — Danse Macabre
TSCHAIKOWSKY — Romeo and Juliet
SEATS NOW AT FLETCHER'S, 1108 DOUGLAS ST. 9 a.m. to 5 p.m.
1.00 1.50 2.00 2.50

CKDA NEWS MUSIC SPORTS CKDA
HEAR
REGINALD STONE
of the B.B.C. and Pathe News, in a Variety Program of Hammond Organ Stylings.
Presented by the
CONTINENTAL PASTRY SHOP
TONIGHT AT 8:30
CKDA
NEWS SPORTS MUSIC
CKDA NEWS MUSIC SPORTS CKDA

Daily Astrology

By RITA DEL MAR

TUESDAY, JANUARY 30, 1951

Today's Quotation "Your own property is concerned when your neighbor's house is on fire" Horace.

Look for your birthdate and birthsign below

March 21 to April 15 (Aries)—Make progress re matters concerning savings, finances. Give attention to basic interests

April 20 to May 20 (Taurus)—Keep busy and rally the support of associates

May 21 to June 20 (Gemini)—Give, gain service, complete tasks. Others may come to you for aid, offer it.

June 21 to July 22 (Cancer)—Contact one who is dear to you. Strive to overtake a major goal, seek information, pleasure

July 23 to August 22 (Leo)—A general feeling of good will should be noticeable. Make progress. Don't accept personalities

August 23 to September 22 (Virgo)—Reach understandings. Transact business. See relatives, agents, neighbors. Take a short trip.

September 23 to October 22 (Libra)—Ingenuity brings increased income. Make purchases. Overcome limitations, shortages

October 23 to November 21 (Scorpio)—Make constructive adjustments. Be in your best.

November 22 to December 21 (Sagittarius)—Be in touch with folks qualified to help solve difficulties. Strengthen prestige

December 22 to January 19 (Capricorn)—Strive for teamwork, correct relationships with others. Maintain calm, patience

January 20 to February 18 (Aquarius)—Increase your standing in the work, financial and social scenes. Give and gain service.

February 19 to March 20 (Pisces)—Seek the assistance of well-wishers, dear folks with your projects. Make plans, decisions

(Consolidated News Features, Inc.)

FAMOUS ARTISTS LTD.
ROYAL ● LAST PERFORMANCE TONIGHT, 8 P.M.
KATHARINE HEPBURN
"AS YOU LIKE IT"
TICKETS STILL AVAILABLE
At Fletcher's Music Store 10 a.m. until 5 p.m.—G 7611
After 7 p.m. at theatre — 4.11, 3.63, 2.94, 2.38, 1.76, inc. tax
ROYAL ● TUESDAY ● NEXT WEEK
RISE STEVENS
As one social critic facetily stated: "We doubt if there is another mezzo-soprano who can equal her as a singer or actress."
2.94, 2.38, 1.76, 1.38, including Tax

Just a Few Left!
NATIONALLY KNOWN MAKE
WASHING MACHINES
Regular $149.50
Slightly smoke damaged and what a bargain! In perfect condition with new machine guarantee.
109.50
CAPITAL SUPPLY COMPANY
SURPLUS CENTRE
1501 GOV'T G-2713

OLD-TIME SQUARE DANCE EVERY WEDNESDAY
Britannia Auditorium
(On Arena Way)
Good Music Price
8 to 11 50 cents
"Follow the Crowd"

NOTE!
We suspend our usual program of Motion Pictures today to bring you Stage Attractions on Our Screen
STARTING TOMORROW
(WEDNESDAY)
JOAN FONTAINE
ROBERT RYAN • ZACHARY SCOTT
"Born to be Bad"
and JEAN LESLIE • MEL FERRER
E 2713
Royal

Tonight hear
Evelyn Gould
Charming and talented Canadian coloratura soprano.
Also hear Mart Kenney and his music.
Borden's
"CANADIAN CAVALCADE"
6:30 P.M.
CBR
And Trans-Canada Network

TODAY, WEDNESDAY
At 2.45, 6.00, 8.30
In Color
The Man on the Eiffel Tower
CHARLES LAUGHTON
FRANCHOT TONE
PLUS
"HOLIDAY AFFAIR"
ROBERT MITCHUM
JANET LEIGH
30c
ATLAS
A FRASER PLANTE THEATRE

DOMINION
Thrill to
"MRS. O'MALLEY and MR. MALONE"
MGM's NEW SCREAM TEAM!
Marjorie MAIN • WHITMORE
ANN DVORAK
PUTNAM BARR • BLANCHE HANSCOMB
DOUGLAS FOWLEY
Plus — Special Entertainment
At Showtimes: "Hidden Hills"
"FORBIDDEN"
DOUGLAS MONTGOMERY
HAZEL COURT

NOW SHOWING! DOORS OPEN AT 1 P.M.
FEATURES AT 1.00, 3.15, 5.30, 7.00, 8.30
IT HAPPENED IN CAPRI!
Paramount presents
FONTAINE • COTTEN
with
VITTORIO GASSMAN
Screen Play by
Ben Hecht
Directed by
Mel Shavelson
Produced by
Hal Wallis
September Affair
EXTRA
Coming Sat. & Sun.
"DOUBLE CROSSED"
GANDEE
Capital Now
35c
CAPITOL

"—A POINT OF PRIDE AND SIGNIFICANCE IS THE CONTINUED DEVELOPMENT OF CANADA—"
says Mr. C.S. Robertson, President and General Manager
in presenting
the Annual Report of the
CANADA PERMANENT MORTGAGE CORPORATION

(EXTRACTS FROM THE PRESIDENT'S ADDRESS:)

"This year demands great courage and wisdom not only on the part of our nation's leaders, but on all of us—demands self-restraint to help keep down inflation—demands courage—demands clear and sober decision to our real objective, which is a freedom for all of us, to live our own lives in safety and in dignity."

* * *

"For the Canada Permanent Mortgage Corporation 1950 was a year of steady growth. Our total assets increased to a new high of

$95,069,682

Deposits and debentures totalled

$81,582,382

"The Corporation has never failed to pay an annual dividend since it was established 95 years ago."

* * *

"We are now loaning in every province in Canada. Our mortgage loans total

$62,971,068

* * *

"I am happy to see the Government plans to promote sound immigration. The enlargement of our population is of paramount importance to the development and prosperity of our country."

* * *

"Our Corporation has grown with Canada. I am confident that our Organization in its development will see the expansion is sound."

PROGRESS DURING THE YEAR 1950

Deposits up $2,881,483	Total	$43,601,576.
Debentures up $2,698,301.	Total	$37,980,806.
Mortgages up $7,031,795.	Total	$62,971,068.
Total Assets up $6,056,988.	Total	$95,069,682.

Capital Stock fully paid $7,000,000.
Reserve Fund $5,500,000.
Cash on Hand $4,076,488.

A copy of the Annual Report will be gladly sent on request.

Canada Permanent Mortgage Corporation
HEAD OFFICE 320 BAY STREET, AT ADELAIDE, TORONTO

Branches

HALIFAX 436-440 Barrington St., Mgr. C. F. Mackenzie
PORT HOPE 114 Walton Street, Mgr. Walter J. Hales
BRANTFORD 30-40 Market St., Mgr. J. McIntosh Tait
REGINA 1778 Scarth Street, Mgr. W. Ross MacKenzie
SAINT JOHN Market Square, Mgr. E. F. Wright
TORONTO 320 Bay Street, Mgr. Clarence Gibson
WOODSTOCK 266 Dundas St., Mgr. C. S. Mitchell
EDMONTON 10136-100th Street, Mgr. W. W. Evans
VICTORIA 714 Fort Street, Mgr. A. G. Dykes
MONTREAL 313 St. James St. W., Mgr. G. A. McCall
HAMILTON 47 James St. South Mgr. J. L. Coburn
WINNIPEG 296 Garry Street, Mgr. C. P. Hemsyman
VANCOUVER 422 Richards Street, Mgr. W. J. Bell

Toronto Mines and Oils

(Hagar Investments, Ltd.)

OILS — MINES

	Bid	Asked
[illegible]		

Toronto Industrials

(A. E. Ames & Co.)

	Bid	Asked
[illegible]		

Montreal Industrials

	Bid	Asked
[illegible]		

Closing Averages

(H. A. Humber, Ltd.)

DOW JONES

Thirty industrials, 248.64, up 1.22.

Twenty railroads, 84.90, up .90.

Fifteen utilities, 42.21, off .01.

Sixty-five stocks, 92.72, up .50.

Volume, 2,630,000 shares.

(James Richardson & Sons)

TORONTO

Industrials, 316.58, up 4.40

Golds, 91.90, up .26

Base metals, 186.50, up 1.50

Western oils, 93.76, off .37

Sales 5,095,000

MONTREAL

Industrials, 314.9, up 2.6

Utilities, 88.2, up .5.

Golds, 67.90, off .09

Papers, 726.41, off .03

Sales 587,300

Vancouver Listed

(Hagar Investments, Ltd.)

OILS — MINES — INDUSTRIALS

	Bid	Asked
Allied Oil	1.00	1.08
[illegible]		

Vancouver Unlisted

(Hagar Investments, Ltd.)

MINES — OILS

	Bid	Asked
[illegible]		

Canadian Preferreds

(T. B. Burns & Co. Ltd.)

	Bid	Asked
[illegible]		

New York Exchange

(H. A. Humber, Ltd.)

	Close
[illegible]	

Unlisted Toronto Mines

(Carlile & McCarthy, Ltd.)

	Bid	Asked
[illegible]		

Grain Prices

(H. A. Humber Ltd.)

WINNIPEG — CASH GRAIN — CHICAGO

	Open	High	Low	Close
Wheat—				
Mar	247	[illegible]	[illegible]	250¼
May	244½	[illegible]	[illegible]	250¾
July	242	[illegible]	[illegible]	248¾
Corn—				
Mar	179¼	[illegible]	179¼	179¼
May	[illegible]	[illegible]	[illegible]	[illegible]
July	[illegible]	182	[illegible]	[illegible]
Oats—				
May	[illegible]	[illegible]	[illegible]	[illegible]
July	[illegible]	[illegible]	[illegible]	[illegible]
Rye—				
May	[illegible]	[illegible]	[illegible]	[illegible]
July	[illegible]	[illegible]	[illegible]	[illegible]
Sept.	[illegible]	[illegible]	[illegible]	[illegible]

London Market Quietly Firm

LONDON, Jan. 29 (Reuters) — Apart from gilt-edged stocks, the London Stock Exchange today started the week on a quietly firm note while awaiting Prime Minister Attlee's statement in the House of Commons on Britain's rearmament program

British funds were unsettled and declines were up to ⅛. The new Rhodesia loan was quoted around 1½ discount.

Small gains were fairly widespread in industrials. The week-end improvement on Wall Street assisted sentiment particularly in international stocks.

The foreign market was firm and with fractional gains in German and Japanese loans Oils were better and there was a better tone to mining, particularly coppers These were supported on the settlement of the dispute between African mineworkers and the Northern Rhodesia copper mining companies.

Stock close: Babcock & Wilcox, 67s 6d; Boots Pure Drug, 48s 3d; Canadian Pacific, $48; Central Mining, £2 8 32; Consolidated Gold Fields, 50s; Courtaulds, 30s, Hudson's Bay Company, 97s 9d; Imperial Chemical, 44s, Imperial Tobacco, 107s 6d, Metal Box, 46s 3d; Mexican Eagle, 22s 1½d; Rand Mines, 147s 6d.

Bonds British 3½ per cent Consols, £70; British 3½ per cent War Loans, £93¼; British Fundings "4's," 1960-90, £107⅛.

GOVERNMENT RAILS

New Zealand had 3,526 miles of Government railway in operation in 1950.

BOND MARKET

MONTREAL, Jan. 29 (CP)—Trading was quiet on the bond market today and prices for the most part were unchanged. In the corporations, however, Anglos were up a point at 15, while Brazilians firmed ¼ to 97¼.

The Bank of England first occupied its present site in Threadneedle Street, London, in 1734.

Foreign Exchange

MONTREAL, Jan. 29 (CP) —The American dollar today closed at 5 13 32 per cent premium to the Canadian dollar, 1/16 higher than Saturday's close. That is, it took $1.05 13/32 Canadian to buy $1 American.

The pound sterling was $2.95¼, 3/16 higher than Saturday.

NEW YORK, Jan. 29 (CP).—The Canadian dollar was down 1/16 at a discount of 5⅛ per cent in terms of United States funds in closing foreign exchange dealings today The pound sterling was up 1/16 at $2.80¼.

New Canada Life Top Executives

B. C. GILL, president — E. G. BAKER, board chairman

Elected during the Canada Life Assurance Company's 104th annual meeting in Toronto, Mr. Gill and Mr. Baker reported that more than $12,000,000 worth of new business was handled by the company last year than in 1949. Mr. Gill warned, however, that current price levels in Canada have reached the point where a serious adverse effect on the future purchasing power of money is developing Further price rises should be curbed, he said.

Late Splurge of Buying Saves Bullish Tendency

By The Associated Press

Wall Street again yesterday gave a bullish interpretation to the new regulations governing the American economy.

Prices generally were higher all day, although occasional tendencies to drift sometimes whittled down the size of gains The advance finally was nailed down by a buying splurge in the last hour centring around steel and railroad shares.

The Associated Press average of 60 stocks hit another 20-year high, going up 50 cents at $93.50.

TORONTO SOARS

Prices surged upward in heavy trading on the Toronto Stock exchange.

Trading was at its rapid-fire pace of the last two sessions and volume was about 5,000,000 shares.

Industrials were the big gainers. The industrials index was again at a new peak since it was first compiled in 1934 Advances ranged to more than $2 as the list moved ahead over a broad front

Steels paced industrials with a solid column of plus signs and papers, utilities, agricultures, constructions, foods, refining oils, banks, textiles, manufacturing companies and retail stores were well ahead

In Montreal, profit-taking pared some early gains, but the industrial list in general was moderately ahead in active trading.

Advances ranged from small fractions to well beyond a point in many leaders, with steels, senior metals, senior oils and utilities prominent among gainers

In Vancouver, trading was steady with oils and base metals firmer.

C and E led the oils with a gain of .25 to 11.75 and Central Leduc was up .07 to 2.35 Allied was off .05 to 1.05

Pend Oreille in base metals was up .25 to 8.00 and Silver Standard was up .04 to 3.70

Broad advances were made in all commodities on the Winnipeg Grain Exchange in response to strength on United States markets.

July oats and all rye futures reached new seasonal highs, while July barley equalled the previous high

Good commercial demand, including good buying for American accounts, appeared in both oats and barley

London Life Claims Record

More than one-seventh of all Canadian life insurance sold during 1949 was issued by the London Life Insurance Company, president A. McPherson and R. H. Reid, vice-president and managing director reported at the annual meeting

A new record of sales volume of $264,161,733 was announced; $186,-704,210 of this total was ordinary; $58,275,978 industrial, and $18,-121,545 group.

Fieldmen's efforts to place life insurance where it could do the most good in the face of increased living costs, was given as one reason for business expansion.

Trust President Assails Acts

Provincial trustee acts are "antiquated," and should be amended to allow wider choice of securities for trust fund investment, according to D'Arcy Leonard, president and general manager of the Canada Permanent Trust Company

Speaking at the company's annual meeting in Toronto Mr. Leonard suggested that a trustee be authorized to invest up to one-third of a trust fund in selected classifications of corporation bonds and preferred and common stocks, with well-established dividend records

Egg Market

To Producer:

Grade "A" Large	42
Grade "A" Medium	40
Grade "A" Pullets	.38
Grade "B"	33
Wholesale	
Grade "A" Large	.49-.53
Grade "A" Medium	47 .50
Grade "A" Pullets	.45-.48
Grade "B"	38

for COMPLETE REAL ESTATE SERVICE *consult* The YORKSHIRE established 1886
737 Fort St. Victoria, B.C. Empire 7108

A. E. Ames & Co.
Limited
Investment Securities
Royal Trust Building • 612 View Street, Victoria, B.C.
Telephone: E 4171
TORONTO MONTREAL WINNIPEG VANCOUVER NEW YORK LONDON ENG

We Own and Offer — Subject to Prior Sale
B.C. ELECTRIC COMPANY LTD.
4¾% —$100 PAR VALUE
CUMULATIVE PREFERRED STOCK
PRICED AT $100.00 TO YIELD 4¾%
HAGAR INVESTMENTS LTD.
STOCK BROKERS AND BOND DEALERS
CENTRAL BLDG. View at Broad — PHONE: G 4131-2-3

BONDS STOCKS GRAIN
Established 1857
COMPLETE QUOTATIONS AND STATISTICAL SERVICE
JAMES RICHARDSON & SONS
Government at View — Telephone Garden 1158

Preferred Shares of an Outstanding Public Utility To Yield 4¾%

British Columbia Electric Company Limited and subsidiaries control the most extensive system of public utility services in Western Canada. In recent years power, gas and transportation facilities have been substantially increased and the organization is now one of the largest producers of hydro-electrical energy in Canada. We offer as principals

Additional Issue

British Columbia Electric Company Limited

4¾% Cumulative Redeemable Preferred Shares

Par Value $100

Price: $100.per share to yield 4.75%

Features of this issue

—Provides annual income of $47.50 for every $1,000 invested

—Legal investment for funds of insurance companies registered under The Canadian and British Insurance Companies Act.

—Earnings available for dividends 12 months to October 31st, 1950, $3,714,989. Dividend requirements on this issue and preferred shares now outstanding amount to $1,430,000 annually

Details of this new issue are contained in the prospectus, a copy of which will be forwarded promptly upon request

Orders may be telephoned or telegraphed at our expense.

612 View Street Victoria, B.C. Tel. Beacon 4361 — Wood, Gundy & Company Limited

Ask your Investment Dealer or Broker for prospectus.
CALVIN BULLOCK Ltd.

"Let's call Richards in..."

We shall be glad to discuss the scope of our services or any problems relating to your estate

TRANSLATING your personal hopes and plans into an estate programme requires special knowledge of investment, of taxation, of long-range economic and social trends. Pitfalls must be avoided, complications foreseen

We invite you to make use of the extensive facilities and experience of Montreal Trust in planning your estate, safeguarding its assets and providing for its ultimate distribution Charges are most reasonable

MONTREAL TRUST Company
1111 GOVERNMENT ST., VICTORIA • W. W. LEWIS, Manager
OFFICES IN PRINCIPAL CANADIAN CITIES

1950 A Year Of Continued Progress For The Empire Life

Financial Strength and Security to Policyholders is reflected in the Company's operations as shown by this summary from the Annual Report.

Insurance in Force	$95,041,222
Total Income	3,307,232
New Insurance Paid For and Revived	13,136,589
Total Assets	19,066,168
Policy Reserves	16,015,485
Payments to Living Policyholders and Beneficiaries	1,301,359
Surplus for Protection of Policyholders	1,971,607

Representative, J. D. C. McTAVISH
607 Fort Street, Victoria, B.C.

Uncle Wiggily Story - - -

By Howard Garis

LOOKING FOR NEDDIE

Uncle Wiggily and the Lady Mouse Teacher of Hollow Tree School felt very sorry for Mr. Stubtail the jolly bear gentleman. Coming to the school, right after Wolfie the wolf had done his funny number work about seven hundred lamps with seven hundred guns, Mr. Stubtail had told about his little bear boy, Neddie, being lost.

"How did it happen that Neddie got away from home?" asked to know. "I thought, Mr. Stubtail, that you and your wife and Neddie and Beckie stayed in the den all Winter for the long, hibernating sleep. So if Neddie was asleep in the den, how could he get lost?"

"Like this, Uncle Wiggily," said the daddy bear. "It is true that my family and I take a long, Winter, hibernating sleep. But sometimes, when there is a warm day, with bright sunshine, we may awaken and go outside the den for a little while."

"Did Neddie come back?"

"Yes, I have heard that many bears do that," said the rabbit uncle with the pink, twinkling nose.

"Well, early this morning," said Mr. Stubtail, "we bears, in our den, felt that it was going to be a warm day. So when Neddie asked if he might go out for a while and play on the snow in the sunshine, I gave him permission. But I told him to come back to the den in a little while and go on sleeping again."

"Did Neddie come back?" asked Uncle Wiggily.

"No, Wiggy, he didn't," replied the daddy bear. "Beckie, who had also gone out in the sunshine, came back to the den but Neddie did not come back. My wife and I waited and waited. And, after a long wait, I said I would go out and look for Neddie. I thought perhaps he might come to see you, Miss Mouse, so that's why I came to school."

"Well, Mr. Stubtail, I am sorry to tell you that Neddie has not been here," said Miss Mouse. "I haven't seen Neddie or Beckie since Thanksgiving."

"Thanksgiving is the time when we bears started our long Winter sleep in the den," said Mr. Stubtail. "Dear me, I wonder where Neddie is?"

"Perhaps, Mr. Stubtail," said Mr. Coke the janitor, "perhaps Neddie went to the grocery of Uncle Pai Butter the goat. Neddie has often told me that he was very fond of Swiss cheese with holes in it. Uncle Butter has very good Swiss cheese in his grocery."

"Yes, Neddie may have gone there," said Mr. Stubtail. "I'll go to the grocery and look there for my little lost boy bear." Mr. Stubtail was going to shuffle out of the front door when Miss Mouse said:

"Just a moment, Mr. Stubtail. We have a telephone in our school. You may telephone to Uncle Butter's grocery and ask if Neddie is there."

"Thank you, I'll do that," said the daddy bear. But when he had Uncle Butter on the telephone, the goat gentleman grocer said:

"No, Neddie isn't here, Stubby. But if he had come I would gladly have given him some Swiss cheese. I haven't seen Neddie since Thanksgiving."

"Oh, dear! Where can Neddie have gone?" said Mr. Stubtail sadly. "I don't know where he is," exclaimed Uncle Wiggily, "but I will help you look for Neddie."

"So will I!" said Mr. Coke the janitor. "I'll go looking for Neddie as soon as school is out."

"Then you may start looking at once, Mr. Coke," said Miss Mouse. "For school is out right now. All you boys and girls may go to your homes. Uncle Wiggily and Mr. Coke and Neddie's daddy will go looking for the little lost bear boy."

"We will help you look for him," offered Pussie, Wolfie and Bobbie the bobcat. "We know many places in the woods where Neddie may be lost."

So Uncle Wiggily, Mr. Stubtail, Mr. Coke, Pussie, Wolfie and Bobbie the bobcat started looking for Neddie.

Did they find the lost bear? I can tell you more tomorrow if the little wind will use the egg beater to make a hole in the snow for the puppy dog to play tag with the goldfish.

(Released by The Bell Syndicate, Inc.)

Take My Word For It

By Frank Colby

RAMBLING WORDS

Alhambra: Please define the word Negro, which is Latin and not a noun. It is misused by both speakers and writers.—T.C.A.

A. Sorry, but I fear that you are a little confused. Negro is the Spanish word for black, from the Latin niger, "black, dark colored." Negro, in English, is a noun meaning, "a person having more or less Negro blood." The Standard American pronunciation is NEE-groh. But in the Southern States, where most Negroes live, the pronunciation NIG-rub is quite common among both white and colored people.

Joshua Tree: Please tell us why we say "head over heels" when we mean "heels over head," "quite a few" when we mean "quite a lot," "back and forth," when we mean "forth and back," "look things up in a book" when you have to look down to read?—I.S.M.

A. English is like that.

Kansas City: In the introduction to the Sunapsi, Edward Fitzgerald uses the word "reacht" instead of "reached." Why?—A.B.

A. "Reacht" is an obsolete British spelling. It does not occur in American English.

Plymouth: In those good Saturday Evening Post stories, the main male character, Crunch, owns a fishing cruiser named the Poseidon. Please explain and pronounce.—C.B.F

A. The pronunciation is: poe-SY-d'n. In the ancient Greek religion, Poseidon was the god of the sea. The Romans identified Poseidon with Neptune. But, as a matter of fact, Neptune was not the god of the sea, but of streams and springs.

Troy: Where does the apostrophe indicating possession go in this sentence: "Mary was not sure whether the check was still in her son (s') John (s') possession?"—J.V.

A. Correct: . . . in her son John's possession.

Sunrise and Sunset

JANUARY

Times of sunrise and sunset (Pacific Standard Time) for Victoria, B.C., for the month of January 1951

Date	Sunr. Hr.	Sunr. Min.	Sunset Hr.	Date	Sunset Hr.	Sunset Min.
1	8.04	4.19	16	—	4.56	4.47
2	8.04	4.20	17	—	4.57	4.48
3	8.04	4.18	18	—	4.58	4.49
4	8.04	4.21	19	—	4.59	4.50
5	8.04	4.21	20	—	5.00	4.51
6	8.04	4.22	21	—	5.01	4.52
7	8.04	4.24	22	—	5.02	4.53
8	8.04	4.24	23	—	5.03	4.55
9	8.04	4.25	24	—	5.04	4.56
10	8.04	4.26	25	—	5.05	4.57
11	8.04	4.27	26	—	5.06	4.58
12	8.04	4.29	27	—	5.07	4.59
13	8.04	4.30	28	—	5.08	5.00
14	8.04	4.31	29	—	5.09	5.01
15	8.03	4.32	30	—	5.10	5.02
16	8.03	4.34	31	—	5.11	5.04
17	8.02	4.35				
18	8.01	4.36				

Meteorological Office, Cornwallis Building, Victoria, B.C.

LIKE GETTING 3 PAIRS OF KIDDIES SHOES FREE!

Kiddies' shoes a problem? Buy MARGENE and save $20.00 to $50.00 a year . . . enough to pay for 3 pairs of Kiddies' shoes.

MARGENE is delicious on hot toast, bread or vegetables. It is nutritious — enriched with 16,000 units of Vitamin A and 2000 units of Vitamin D. Your family will like MARGENE'S sweet, fresh flavour.

SERVE

AND SAVE

"The Secret of Flavour is Freshness!"

A PRODUCT OF CANADA PACKERS

Relieve Brush Up Congestion Of CHEST COLDS

Relieves coughs—bronchitis!

MUSTEROLE

EATON'S

Our Navy's Here!

Navy has landed and you'll go completely overboard for it this Spring. It's fashion's most promising colour. Navy is suitable for women of all ages—becomes every complexion—trims and slims to flatter your figure —complements and is complemented by all Spring accessories. Navy is now anchored at EATON'S . . . make us your first port of call for '51 fashions.

White Spiked Navy Dress . . . A Spring through Summer afternoon dress whose high neckline folds back into buttoned piqué lined tabs . . . ¾ length sleeves end in buttoned piqué lined cuffs . . . slim lined skirt flare out in all around pleats. Size 12 29.95

Navy Blue Sheer Two-Piece . . . myriads of tiny tucks from shoulder to hemline emphasizes the narrow look of this dress. Navy in its arched hipline, deep and wide removable white piqué collar . . . ¾ length sleeves. Size 18 39.95

EATON'S—Dresses, Fashion Floor

The Navy Hat . . . is an exquisite McLean original. Hand blocked navy straw trimmed with pale pink burnt grosse feathers, pink dotted veiling. 36.50

EATON'S—McIlhenny, Fashion Floor

The Navy Shoes . . . pumps, of course, elegantly simple like these in navy blue suede

Side Stripped Pump —Pair, 14.95

The Stripped Vamp Pump—Pair, 15.95

EATON'S—Women's Shoes, Fashion Floor

The Navy Gloves . . . are softest in kid leather, fit as closely as your skin, are six-button length. These are made in France expressly for EATON'S.

Flanged Cuff, strictly tailored . . . Pair 6.95

Dressier, eyelet-embroidered glove . . . Pair 5.50

EATON'S—Gloves, Main Floor

The Navy Handbag . . . has a hand in the handsome way you look this Spring. Shown in calf leather and corde, lovely linings, completely fitted.

The Leather Bag, for 15.95

The Corde Bag, for 9.95

EATON'S—Handbags, Main Floor

The Navy Hose . . . by Kayser. 51-gauge, 15-denier nylons beautifully sheer in navy blue from top to snug-fitting foot. Sizes 8½ to 11 . . . Pair 1.95

EATON'S—Hosiery, Main Floor

The Navy Scarf . . . permanently pleated, beautifully draped in real silk. Stiffly soft to knot many ways with suit and for dresses. Each 1.95

EATON'S—Scarves, Main Floor

Store Hours: 9 A.M. to 5 P.M.
Wednesdays: 9 A.M. to 1 P.M.

PHONE E 4141

T. EATON Co BRITISH COLUMBIA LIMITED

At EATON'S

For a Limited Time Only!

Revlon's Luxurious

Aquamarine Lotion

plus new

Aquamarine Lotion-Soap

Both for only 1.00

Aquamarine Lotion, a blend of balms that smoothes you head to toe scents you with costly imported perfumes! Now, with each bottle of Lotion you buy you get a bar of Aquamarine Lotion-Soap at no extra charge. Rich and fragrant soap that lathers as it cleanses. See this bargain today!

EATON'S—Toiletries, Main Floor

T. EATON Co BRITISH COLUMBIA LIMITED

COLONIST SPORTS

The Daily Colonist.

(ESTABLISHED 1858)

SECOND NEWS SECTION

NO. 41—NINETY-THIRD YEAR | VICTORIA, BRITISH COLUMBIA, TUESDAY, JANUARY 30, 1951

Cougars Set Sights On Finishing First

Record Unmatched Since December 22—Canucks Provide Opposition Tonight

HOW THEY STAND

	W	L	T	F	A	Pts.
New Westminster	22	13	6	131	120	50
VICTORIA	20	14	16	157	140	56
Tacoma	18	19	10	143	130	50
Portland	20	24	6	132	130	46
Vancouver	14	20	16	122	122	41
Seattle	16	20	10	122	130	38

Next games, tonight: Vancouver at Victoria; New Westminster at Tacoma.

Playing them one at a time but setting a pace that not even the New Westminster Royals can match, Victoria Cougars are still aiming for a first-place finish in the P.C.H.L. and will be in no mood to allow the Vancouver Canucks to stop their onrush when the two teams collide at Memorial Arena tonight.

Remembering past meetings between the Canucks and Cougars, collide is as good a word as any. The last time Canucks were here—January 16—coach Murph Chamberland did his best to take on a whole section of Victoria fans; Stan Long and George DeFelice and Joe Lepine and Mike Narduzzi, Bob Frampton and Ree Righton, and Don Webster and Church Russell all had differences of opinion of varying degrees of intensity.

CANUCKS DESPERATE

When the final whistle sounded, the Cougars had that one tucked away. They made it two in a row and took a season's edge at Vancouver a week later by plastering an 8-3 defeat on the unhappy Hallmen when Chamberlain's strategy backfired and four goals in less than two minutes broke up a close and rugged encounter.

Tonight, the Canucks can be expected to give it their all. They are four points out of the last play-off position and can ill afford to drop any further behind with less than one-third of the season left. However, they will probably be minus Vic Lofvendahl, their best defenceman, and down to 13 players. Things are so shorthanded in the Vancouver camp that centre Eric Unger is slated for a defence post alongside Larry Reardon.

On the other hand, the Cougars will be at full strength and in top form. Joe Evans suffered a bruised hip at Seattle Sunday but reports he will be ready for action.

STREAK AT STAKE

At stake tonight will be the Cougar's home-game streak of eight straight victories. Since Tacoma edged them out, 3-2, on December 22, the Victorians have been unbeatable at home and almost invincible on the road. In their last seven games at home, in which they met Portland and Seattle twice and the other three clubs once each, the Cougars have only permitted the opposition to score six goals. The Eagles scored two goals in one game while Seattle and Tacoma were blanked.

The overall record since December 22 is 12 won, two lost and one tied.

On Sunday, the Cougars won their seventh game of the season on the road as they erupted for two goals in the last five minutes to edge the Ironmen, 2-1. It was their second win in a row by that score, following a 2-1 triumph over the Eagles here Friday.

In a closely-fought encounter in which both goalies were both good and lucky, the Ironmen went into the lead in the third period when Joe Medynski was stopped at his own blue line and a pass from Rudy Pilion gave Bob Thorpe a scoring chance he didn't miss.

JUST IN TIME

Opening the game up, the Cougars stormed right back and tied it with just over four minutes left when Bob Frampton banged in the rebound of one of coach Roger Leger's blue-line blasts. With just 54 seconds left, Andy Hebenton scored the winner on a beautiful rapid-fire play. Leger fed the puck from the right inside his own blue line to Fiori Goegan, parked just outside the Victoria blue on the left boards. Goegan threw a perfect pass across the ice which Hebenton picked up on the right wing at the Seattle blue line. Hebenton cut between and behind Bill Boorman and Danny Nixon to get close in on Red McAtee before pulling the trigger.

At Portland, the Eagles cooperated by lacing the Royals, 8-2, to leave the Cougars eight points out. Jim Fairburn figured on five of the Portland goals, scoring once in each period and setting up two other scoring plays.

VICTORIA 2, SEATTLE 1

LINE-UPS

Seattle—McAtee, Weaver, Taillefer; Pilion, Bell, Thorpe. Subs—Nixon, Boorman, Bloom, Kerr, Jones, Lewis, Tkachuk, Leswick, Maxwell, Stefaniw.

Victoria—Cotnoir, Long, Lepine; Abbott, Frampton, Hebenton. Subs—Leger, Webster, Goegan, Strongman, Burman, McIntyre, Mazur, Dorohoy, Evans, Medynski.

SUMMARY

First Period — No scoring. Penalties—Weaver, Nixon, Abbott.

Second Period—No scoring. Penalties—McIntyre, Nixon.

Third Period—1, Seattle, Thorpe (Pilion) 6:28. 2, Victoria, Frampton (Leger) 16:49. 3, Victoria, Hebenton (Goegan, Leger) 19:06.

NEW WESTMINSTER 2, PORTLAND 8

LINE-UPS

New Westminster—Dechene, Bergeron, Pratt; Ullyot, Pasheway, Oruhn. Subs—Dorohoy, Slater, Love, Dafoe, Lovell, Huddleston, Peal, Reale, Peterson.

Portland—Miller, Brodeur, Tarala; Roleta, Boyce, Summerhill. Subs—Kraiger, Conn, Nemeneko, Silvestri, Samanski, Hartsburg, Hubacek, Sprout, Sutherland, Fairburn.

SUMMARY

First Period — 1, Portland, Hartsburg (Hubacek, Fairburn) 10:26. 2, Portland, Fairburn (Roleta) 14:50. Penalties—Sutherland, Pasheway, Huddleston, Pratt (misconduct).

Second Period — 3, New Westminster, Oruhn (Pasheway, Ullyot) 5:36. 4, New Westminster, Pasheway (Ullyot, Peal) 6:20. 5, Portland, Fairburn (Tarala, Hubacek) 17:33. Penalties—Pasheway, Dorohoy (misconduct).

Third Period — 6, Portland, Fairburn (Hartsburg, Kraiger) 6:11. 7, Portland, Hubacek (Hartsburg, Fairburn) 10:18. 8, Portland, Samanski (Brodeur, Silvestri) 11:53. Penalties—Reale, Conn, Oruhn (misconduct).

Hawks Lose Again to Tie Record

Chicago Black Hawks tried desperately to get back on victory van on Sunday but lost, 4-3, to Toronto Maple Leafs for eighth straight loss. Hawks have not won since December 16 and Sunday's loss left them with record of 21 consecutive winless games, tying marke set by New York Rangers in 1943. Here, Jim Conacher (left) shoots backhander and puck is stopped by Al Rollins just after it slips by John McCormack's reach.

Vancouver Syndicate Planning Entry Of Team in Western Football Loop

Vancouver, long a breeding ground for Canadian football stars, will be a member of the Western Interprovincial Football Union in 1952 if present plans materialize.

Vancouver's entry was tentatively accepted at a meeting of the W.I.F.U. in Calgary over the weekend, provided a bond of $25,000 is posted by January 1, 1952, to guarantee completion of the schedule.

The meeting was attended by "Tiny" Raeder and Orville Burke, former coach of U.B.C. Thunderbirds, who outlined plans of a syndicate to raise $200,000 to finance the Vancouver entry. Cost of operating the team for a year was given as $150,000. Names of members of the syndicate were not given but one of them is believed to be Mayor Fred J. Hume, part owner of the New Westminster Royals hockey team.

CAPILANO HOME

The new Capilano baseball stadium would be the home ground of the Vancouver club. The movable outfield wall will allow bleachers to be added to handle crowds of 10,000. The new stadium is expected to be ready late this year.

The meeting agreed that after this season, the Vancouver team would have first call on British Columbia players. Regina, Edmonton, Calgary and Winnipeg have agreed not to poach and Eastern clubs are expected to fall in line.

Stars who have come out of British Columbia include Paul Rowe, former Victorian, now with Calgary Stampeders; Pete Thodos and Rod Pantages of Montreal Alouettes; Jim Mitchener of Calgary and McGill University; Dmitri Goulobef of Edmonton; Doug Reid and Gordie Nixon of Calgary, and Ced Gyles, who put in a year with Stampeders.

PROPOSE CHANGES

The meeting also drew up a batch of regulations for the Canadian Rugby Union to consider at its annual meeting. They included:

1. **That the Grey Cup winner in 1951 be decided in a two-game, total-point series. The first game would be played in Montreal November 24 and the second in Toronto December 4 — earlier if possible.**

It was stressed that the W.I.F.U. recommended this procedure only in 1951, however, as an experiment.

2. That prices of tickets for the Grey Cup final be doubled, a minimum of $4 and a maximum of $6, excluding taxes.

3. That a tarpaulin be purchased immediately.

4. **That all restrictions on American imports be removed; that a team, if it wished, could import an entire roster of American players.**

5. **That a player no longer be** considered an import after having played four consecutive years in Canada. The rule now stands that a player must live in Canada four consecutive years.

NEW RULES

Four rule changes were also recommended to the C.R.U. meeting.

1. Ten-yard blocking by backs.
2. Elimination of the one-yard scrimmage between the lines.
3. That on wet days, a clean ball be made available for each play.
4. That a forward pass does not have to cross the line of scrimmage.

The league schedule will be the same as last year with each team playing seven home games. Distribution of the West's share of Grey Cup tickets was revised. The team representing the West will get 55 per cent of the 30 per cent allowed the West, and the other three teams will get 15 per cent each.

Fred C. Wilson of Regina was elected president, succeeding Jack Grogan of Calgary.

Majority of the recommendations, with the exception of the two-game Grey Cup proposal, were passed unanimously. Calgary delegates opposed the two-game setup strongly but were overruled by the majority.

New Twist On TV Bouts Reported

MILWAUKEE, Wis., Jan. 29 (INS). — The Milwaukee Sentinel said tonight it had learned that a national weekly television boxing program which may revolutionize the fight industry has been proposed by a New York radio and TV executive.

The newspaper said that the program would be called "Stop the Champion" and would involve heavyweights only.

Plans call for the weekly fight program to be staged in every state except New York, but with no connection or sanction of the International Boxing Club or any managers' guild.

Quakers Slow Stampeders; Gain 8-8 Tie

HOW THEY STAND

	W.	L.	T.	F.	A.	Pts.
Calgary	20	13	1	161	135	38
Edmonton	18	17	3	183	147	39
Saskatoon	19	19	1	163	160	37
Regina	15	27	1	153	177	30

Calgary Stampeders and Saskatoon Quakers battled to an 8-8 overtime tie in a Western Canada Senior Hockey League game before 4,100 fans at Calgary last night.

The tie enabled Calgary, which has two games in hand, to move into a first-place tie with Edmonton Flyers. It was the first tie for either club and the first game in ten starts that Calgary has failed to win.

SUMMARY

First Period—1, Calgary, Larson (Grant, Sawchuk) 00. 2, Calgary, Scott (Device, Olthoefer) 4:08. 3, Saskatoon, Lovett (Shabaga) 13:11. 4, Saskatoon, Shabaga (Reindl) 17:06. 5, Calgary, Larson (Perhet, Clarke) 18:28. Penalties—Simpson, Sawchuk, Reindl.

Second Period — 6, Calgary, Finney (Scott) 3:24. 7, Calgary, Device 3:43. 8, Calgary, Millard (Sawchuk) 6:47. 9, Saskatoon, Weist (Suome, McCullough) 7:58. 10, Saskatoon, Slupe 9:21. 11, Saskatoon, Namsden (Hunter) 16:30. 12, Saskatoon, Weist (McCullough, Reindl) 14:30. 13, Calgary, Perhet (Larson, Sawchuk) 18:41. Penalties—MacNab, Reindl.

Third Period—14, Calgary, Finney (Scott) 5:23. 15, Saskatoon, Hunter (Parker) 18:51. 16, Saskatoon, Staley (Reindl) 18:54. Penalties—Parker (2), Seidel (2), Anslow, Olthoefer.

Overtime Period—Scoring—None. Penalties—Millard, Seidel.

Badminton Club Revives Meet For City Titles

For the first time in almost a decade Victoria's shuttle enthusiasts will be able to compete in a city badminton championship tournament.

The Victoria Lawn Tennis and Badminton Club will stage a week-long tournament from February 18-24 open to all players within a 30-mile radius of the city.

Entries will close on February 16 at 3 p.m. Further information on competitors, handicapping and fees may be obtained from J. Hobson, secretary-manager, at 1836 Fort Street.

Events open for competition are women's and men's singles, women's and men's doubles, mixed doubles, men's veteran doubles (men over 40), girls' and boys' under 18 singles, women's and men's handicap doubles, and mixed handicap doubles. Entrants are only allowed to compete in three events.

Two-Game Final Favored

Bob Moran, president of Toronto Argonauts, and Eddie Emerson, head of Ottawa Rough Riders, yesterday supported the Western Canada Interprovincial Football Union's proposal for a two-game Grey Cup final.

Emerson also agreed that ticket prices for the annual classic should be doubled, that any American player should not be considered an import if he plays four consecutive seasons in Canada, that a tarpaulin should be purchased for the Grey Cup field, and that all teams should benefit by receiving a share of Grey Cup receipts.

Emerson strongly denounced a proposal to drop all American import bans. He felt that the current rule allowing seven imports was quite sufficient. He was against the proposal that blocking by backs be upped to ten yards behind the line of scrimmage because such a rule would add confusion to the game.

FAVORS TRIAL

Moran said he would support the one-year trial for a two-game Grey Cup final but opposed increase of admission prices and relaxing of import restrictions.

Harold Bailey, secretary of the Ontario Rugby Football Union, said he favored barring all imports of United States players. "We'll have to stop importing Americans or pretty soon Canadians won't be playing football at all."

Worsham Wins Phoenix Open By One Stroke

PHOENIX, Ariz., Jan. 29 (AP).—Lew Worsham, who won the United States Open title in 1947 but hadn't scored an important victory since that year, sank an eight-foot putt on the final hole yesterday to take top money in the $10,000 Phoenix tournament with a 72-hole score of 272.

Worsham needed the putt on the final green before a tense gallery of thousands. It gave him a 70 and a won-stroke win over former amateur and pro champion, Lawson Little, who had posted a 273 a few minutes before, after missing a valuable three-footer on the 18th.

Chick Harbert and Jim Ferrier shared third place with 274 while Jimmy Clark of Laguna Beach, Calif., was alone at 275 and D. J. (Dutch) Harrison posted a 276.

Lloyd Mangrum, troubled by a pulled muscle in his back, sagged from the second place he had Saturday and fired a 73 for a 277 total. With him was Johnny Bulla.

Jimmy Demaret, who sought his third straight Phoenix Open victory, wound up down the list with a 281.

Scores of the two Vancouver golfers were:

Bill Mawhinney, 71-70-76-73—290; Stan Leonard, 70-71-77-73—291.

City Casaba Titles Taken By Macdonalds, Tillicums

Macdonalds and Tillicums captured the Victoria and District Basketball Association's senior "B" women's and intermediate "B" boys' championships, respectively, at Victoria High School last night.

Macdonalds defeated Comets, 36-24, in a rough-and-tumble game which saw 32 personal and two technical fouls called. Macdonalds held a two-point advantage after the first game in the two-game total-point series and won the series, 65-63.

Tillicums, holding an overwhelming 61-point lead on the strength of their 75-14 win over St. Louis College in the first game of the series, extended their lead to win the series 128-28. They swamped College, 53-14, last night.

SHAMROCKS LEAD

Shamrocks, playing their fourth game in three days, outscored a fighting Victoria College Vikings quintette, 67-40. The win gives them a 17-point lead in the two-game total-point senior "B" men's semi-final series.

Paced by lanky Ernie Fox, Shamrocks held a slight 26-21 lead at half time and then slowly drew away from their opponents. Fox, who at times was checked by two players, sank a total of 27 points.

Although Vikings outhustled their opponents, bad shooting and bad luck contributed to their downfall.

Line-ups follow:

Tillicums—Anderson 7, Veitch 16, Hampton 1, Saunders 10, Jackson 6, Windle 10, Stuart, Davies 6. Total, 53.

St. Louis College—Sloop 10, Morrison 5, Hitchens, Barthy, Stevenson, Cawthorp 1, Knight, Dickie, Pagan. Total, 14.

Comets—Mattison, Bradshaw 6, Harlen, Mair, Marshall, Turner 10, Audrey Pearson 5, Hawkes, McDonald 6, Agnes Pearson 2. Total, 24.

Macdonalds—Metcalfe 2, Knowlton, L. Slater 8, Mason 11, Eade 10, Slater 5, Peterson 6, Bennett 2, Sharman. Total, 36.

Vikings—Ramm, Nasler 4, Number 3, Beal 10, McKay 12, Martin 1, Clarkson 10. Total, 40.

Shamrocks—McKeachie, Ferguson 7, Fox 27, Baker 3, Ransom 6, Ellis 6, MacMillan, McCaghey 4. Total, 57.

New Commissioner?

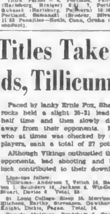

GEORGE TRAUTMAN

Head of minor baseball leagues, Trautman is being proposed as new baseball commissioner by anti-Chandler faction. One major league club owner reports six sure votes for Trautman, with several more likely to be added before four-man screening committee is prepared to submit names of candidates for consideration. Pro-Chandler forces report, however, they have swung two additional votes to their side.

Korean Stars Out to Repeat Marathon Win

PUSAN, Korea, Jan. 29 (AP).—In the midst of savage war, Korean runners are preparing for another victory in the forthcoming Boston Marathon. They finished 1-2-3 there last April.

In training today, a newcomer beat the first winner of the Boston contest by six minutes and five seconds, in one hour and 30 minutes for a 15-mile race. The standard marathon distance is 26 miles, 385 yards.

Hong Chong-oh, a 20-year-old university student, was the winner today. He beat Song Kil-yun, second winner of the Boston race, and Ham Ki-yong, first winner, in that order. Another new runner, Oh Se-dae, 20-year-old employee of the Chunsam Textile Company, took third place.

Hockey Scores

MAINLINE-OKANAGAN

Nanaimo 6, Kerrisdale 8

INTER-LEAGUE

Kimberley 6, Kamloops 6.

WESTERN CANADA SENIOR

Calgary 8, Saskatoon 8.

MANITOBA JUNIOR

Winnipeg Black Hawks 6, Winnipeg Canadiens 6.

PORCUPINE MINES SENIOR

Porcupine 11, Hollinger 4 (At Timmins, Ont.)

EXHIBITION SENIOR

Sydney 7, Charlottetown 7.

MARITIME SENIOR

Saint John 6, Moncton 5 (overtime).

CAPE BRETON SENIOR

Glace Bay 6, North Sydney 6.

SUNDAY SCORES

N.H.L.

Montreal 1, Boston 1.
Detroit 3, New York 4.
Toronto 4, Chicago 3.

P.C.H.L.

Portland 8, New Westminster 2.
Victoria 2, Seattle 1.

INTER-LEAGUE

Spokane 6, Kamloops 6.

A.H.L.

Springfield 1, Providence 6.
Cleveland 2, Cincinnati 5.
Hershey 6, Buffalo 6.
St. Louis 1, Indianapolis 6.

U.S.H.L.

Denver 4, Kansas City 6.
Milwaukee 2, St. Paul 6.

SASKATCHEWAN JUNIOR

Saskatoon 7, Flin Flon 4.

QUEBEC SENIOR

Chicoutimi 2, Montreal 1.
Sherbrooke 5, Quebec 5 (overtime).
Ottawa 2, Valleyfield 5.

QUEBEC JUNIOR

Montreal Nationales 3, Three Rivers 7.

ONTARIO JUNIOR

Stratford 6, Toronto Marlboros 6.
St. Catharines 6, Toronto St. Michaels 6.

Clippers Gain As Canucks Slash Roster

VANCOUVER, Jan. 29 (CP).—Vancouver Canucks slashed their playing ranks to 13 men yesterday—and their loss was Nanaimo Clippers' gain.

Nanaimo-bound from the Pacific Coast Hockey League team are defenceman Kevin (Crusher) Conway and forward Bush Jackson.

But they won't leave right away. Both will stay here until team amateur reinstatement comes through. Clippers are a Mainline-Okanagan League team.

"There would be little use keeping the two with our team," said coach Murph Chamberlain of the Canucks. "They wouldn't do us any good and we certainly couldn't help them. So they're going to Nanaimo on a pretty fair deal. I think they'll both do well."

Shamrocks Lose Tourney Final At Chemainus

Nanaimo White Owls rallied in the dying minutes to defeat Victoria Shamrocks 53-51 in the final game of the Vancouver Island invitational basketball tournament at Chemainus Sunday.

Shamrocks led through most of the game but the loss of bucketman Don Hall on five fouls with just two minutes of play proved their undoing. Nanaimo put on a last-minute rally and were two points ahead at the whistle.

The Irish advanced to the finals with a close 53-46 win over the Courtenay Tigers in the first game of the series. The White Owls edged Chemainus with a last-period sprint.

FAN FARE

By Walt Ditzen

Fishermen Blank Douglas Tire, 3-0

Co-Ops Give Goalie Ab Ellis Hectic Time—Civil Service Moves Up—Sailors Triumph

HOW THEY STAND

	W	L	T	GF	GA	Pts.
Fishermen	12	2	1	72	30	25
Civil Service	8	5	0	50	30	16
Douglas Tire	8	5	0	61	30	16
Capitals	5	6	1	30	37	11
Navy	5	10	0	30	43	10
Gladwells	0	6	0	47	30	6

Next games, Monday: Gladwells vs. Navy; Civil Service vs. Douglas Tire; Capitals vs. Fishermen.

Fishermen's Co-Op clearly proved its right to first place in the Commercial Hockey League last night at the Memorial Arena, earning a clearcut 3-0 decision over Douglas Tire in the feature game of the regular three-game program.

Civil Service moved into a second-place tie with the Tiremen by downing the last-place Gladwell Meteors, 6-3, in the first game, while Navy enhanced its chances for a play-off berth by trimming the off-color Capitals by the same count.

HAVE WIDE MARGIN

Outplayed by a larger margin than the score would indicate, Douglas Tire remained in the running against Fishermen mainly through the standout efforts of goalie Ab Ellis. Kept busy as the smoother Fishermen carried the play, Ellis made a dozen brilliant saves before a tripping penalty to Don Gillespie gave the winners an opportunity they didn't miss.

A neat pass from Norm LaCree gave Connie McBeth a clear shot from close in and he fired the puck home on the short side before Ellis could get it covered. Just four seconds before Gillespie returned to the ice, Ed Varga banged one past Ellis from close in.

That was all the Fishermen needed. The losers were seldom dangerous except for a brief flurry in the third period when Jim Neilson was sitting out a penalty. Will Clarke scored the last goal on a breakaway with McBeth drawing the lone defender and then passing to Clarke in the clear.

DIFFERENCE IN GOALING

A four-goal third period gave the Navy its well-earned verdict over the Caps after Joe Dukowski's youngsters had twice taken the lead. While they had an edge, the Sailors also benefitted from superior goaling. Norm Jones was his usual self in the Navy nets but John Dorey had a bad night and was even unsteady on most of the shots he blocked.

Penalties figured heavily in the scoring. Navy tied it at 2-2 while both sides were shorthanded and Caps regained the lead just before the end of the second period when Ron Bremner slapped in Bob Burrow's blue-line shot while McGregor was sitting out a roughing penalty. The final Navy goal was scored when Burrows was off for tripping.

SAILORS RALLY

The Sailors wasted no time once the third period started, Roy Bird picking up a loose puck after a face-off near the Caps' goal and tying it up after a minute and a half. Five minutes later, Ivan Wood scored what proved to be the winner when he golfed a pass from Arch McLean past Dorey from a bad angle. A hard shot by Paul Wannamaker on a breakaway got past Dorey to make it 5-3, and McGregor then ended the scoring.

Clearly the better club in the first game, Civil Service was helped by Dave Friesen's steady goaling. The Meteors cleared and passed wildly and faded after a good first period. They were close at 3-2 at the end of two periods but the G-Men rapped in two quick goals at the start of the third and clinched it midway through the period. Cliff Coulter showed the way for the winners by scoring three times, while Gordie Keats scored twice, his last goal being the prettiest of the game.

CIVIL SERVICE 6, GLADWELLS 3

LINE-UPS

Civil Service—Friesen, Hall, Younan, Lewis, Smith, Owen, Corby, Coulter, Murdock, Morrison, Keats, Davyduk, Bloomfield, Pagel, Morris.

Gladwells—Sheilds, Thomas, Robinson, R. Jensen, Scott, B. Jensen, Gallant, W. Jensen, Quinn, King, Norbury, Rodge, Nowalyk, Kaist, Timbers.

SUMMARY

First Period—1, Civil Service, Coulter (Davyduk) 5:07.

Second Period—2, Civil Service, Keats (Ball, Smith) 6:40. 3, Gladwells, B. Jensen (Gallant) 16:30. 4, Civil Service, Coulter (Davyduk) 11:40. 5, Gladwells, Gallant (W. Jensen, B. Jensen) 13:16.

Third Period—6, Civil Service, Coulter (Owen) 53. 7, Civil Service, Corby (Bloomfield) 1:27. 8, Civil Service, Keats (Murdock) 6:18. 9, Gladwells, Kaist (Thomas) 17:36. Penalty, R. Jensen.

NAVY 6, CAPITALS 4

LINE-UPS

Navy — Jones, Hill, Johnson, McKay, Deatcher, McGregor, Bird, Wannamaker, Derry, Birch, McLean, Wood, Bellavis, Miller, McCormick.

Capitals—Dorey, Weiss, Burrows, La Rochelle, Courtnall, Green, McCutcheon, Bremner, Fowler, Elliott, Beathon, McCol.

SUMMARY

First Period — 1, Navy, McKay (McGregor) 6:31.

Second Period—2, Capitals, McCutcheon (Courtnall) 1:17. 3, Capitals, Fowler (Bremner) 7:13. 4, Navy, Derry (Wannamaker, McLean) 7:15. 5, Capitals, Bremner (Burrows) 12:08. Penalties—Bird, Elliott, McGregor.

Third Period—6, Navy, Bird, 1:31. 7, Navy, Wood (Wannamaker, McLean) 6:32. 8, Navy, Wannamaker, 6:34. 9, Navy, McGregor (Hill) 12:16. Penalties—Johnson, Burrows, McGregor (2), Courtnall.

FISHERMEN 3, DOUGLAS TIRE 0

LINE-UPS

Fishermen—Walker, Neilson, Halvorsen, Rarrie, Varga, Swanson, Chisholm, LaCree, Bertrand, Smith, Clarke, McBeth, Borsowski.

Douglas Tire—Ellis, Andrechow, Braaie, Duncan, Oueter, Carroll, Markie, Ritchie, Reynolds, Grant, McKillican, Gillespie.

SUMMARY

First Period—No score. Penalty: Braaie.

Second Period—1, Fishermen, McBeth (LaCree) 12:24. 2, Fishermen, Varga (Swanson) 14:32. Penalty: Gillespie.

Third Period—3, Fishermen, Clarke (McBeth, Chisholm) 14:42. Penalties: Reynolds, Chisholm, Neilson, Bertrand.

Monarchs Trip Clippers To Boast Winning Skein

HOW THEY STAND

	W	L	T	GF	GA	Pct.
Nanaimo	22	12	2	178	120	.636
Kamloops	22	14	2	201	132	.592
Kelowna	20	16	2	204	132	.551
Vernon	15	20	0	170	222	.350
Kerrisdale	7	22	1	144	300	.186

Believe it or not—Kerrisdale Monarchs now have a winning streak.

Victors over Vernon Canadians in their last game on Friday, the Monarchs last night reached up from the Mainline-Okanagan Hockey League cellar to upset the leading Nanaimo Clippers at Kerrisdale, 8-3. It marked the first time this year the club has won two games in a row.

VICTORY COSTLY

The victory was costly, however. Bill Wilson suffered a possible broken rib during a second-period scramble and was taken to hospital for observation.

Len Mutcheson set the scoring pace for the Monarchs with two goals, his second breaking a 3-3 tie in the final period.

The defeat failed to affect Nanaimo's margin at the top as the second-place Kamloops Elks suffered a 9-5 setback at the hands of Kimberley Dynamiters in an inter-league contest with the Western International League club at Kimberley.

SUMMARIES

NANAIMO 3, KERRISDALE 8

First Period — 1, Kerrisdale, Rittinger (Wilson, Mutcheson) 5:13. 2, Nanaimo, Clovechok (Landmark) 4:30. 3, Kerrisdale, Lovett 6:07. 4, Nanaimo, O'Rain (Carr) 13:14. 5, Kerrisdale, Mutcheson (Rittinger, Leak) 13:40. Penalties—Watt, Pennell.

Second Period — 6, Nanaimo, Petrovich (Culley) 10:50. Penalties—Lovett (2), Petrovich, Peterson, Pennell.

Third Period—7, Kerrisdale, Mutcheson 5:07. 8, Kerrisdale, Schmidt (Schmidt) 17:10. Penalties—Lovett, Waldriff, Pennell.

KAMLOOPS 5, KIMBERLEY 9

First Period—1, Kimberley, Barre (Hryciuk) 6:21. 2, Kimberley, Pentarelli (Hryciuk, Barre) 16:27. Penalties—Andrews, Fisher (2), Mellor, McNaughton, Terr (10-minute misconduct).

Second Period—3, Kamloops, Stein (Wilson, Andrews) 5:30. 4, Kamloops, Stein (Johnson, Andrews) 14:30. 5, Kimberley, Callas (Sanderson, Livingston) 14:35. 6, Kimberley, Hryciuk (Pentarelli) 14:50. Penalties—Guly, Cruickshanks, Campbell.

Third Period—7, Kimberley, Livingston (Callas, Sanderson) 4:45. 8, Kimberley, Hryciuk (Sanderson) 7:30. 9, Kamloops, Stewart 7:46. 10, Kimberley, Livingston (Sanderson) 7:54. 11, Kimberley, Callas (Livingstone, Sanderson) 13:40. 12, Kamloops, Campbell (Carlson, Mellor) 14:07. 13, Kimberley, Cruickshanks (Bell) 16:12. 14, Kamloops, Stein (Wilson, Andrews) 19:18. Penalty—Fisher.

SUNDAY'S SCORE

KAMLOOPS 6, SPOKANE 6

First Period—1, Spokane, McNally (MacSaley) 2:02. 2, Spokane, Bentley, 5:20. 3, Spokane, Carrigan (Snider) 9:32. 4, Spokane, MacAuley (Marchant) 18:16.

Second Period—5, Spokane, Scott (Carrigan) 10:01. Penalties—McNaughton, Bathgate, Stein.

Third Period—6, Kamloops, Bathgate (Wywrot) 1:40. 7, Kamloops, Wywrot (Stewart, Stein) 10:10. 8, Kamloops, Wilson (Stein) 16:30. 9, Spokane, Lake, 18:30. Penalties—Rorke (2), Wywrot.

Hike Foreseen In Purses

VANCOUVER, Jan. 29 (CP).—Minimum race purses in British Columbia this year may be $1,000.

"Horsemen cannot exist on anything less," President William Morrissey of the Horsemen's Benevolent and Protective Association of Canada told track operators at a conference here Sunday.

"The cost of feed has soared in the last two years by 96 per cent," he said. "The horsemen are face to face with an economic crisis."

Last season Vancouver's minimum purse was $800 at Lansdowne and $600 at Exhibition Park.

Morrissey predicted Toronto's $1,200 minimum last year would be increased. He did not say by how much.

City Chess Play

Games scheduled in the Victoria City Chess Tournament this week follow:

Today—T. J. Stewart vs. E. R. Wright; B. Bahey vs. R. Penthorpe; O. Dove vs. D. Brown; G. Jones vs. G. Turner.

Friday—J. Lacy vs. J. Muir; O. Jewett vs. T. H. Curtiss; P. Stoodfield vs. L. Hall; R. R. Bennett vs. C. D. H. Moore; W. Deffeeland vs. A. E. Sheard; R. Hague vs. J. Girvin; E. Perry vs. P. Plant; A. H. Blum vs. L. Bossons.

Results of other games played last week follow: C. D. H. Moore 1, O. Jewett 0; J. Muir 1, R. R. Bennett 0; W. Deffeeland 1, P. Plant 0; A. E. Sheard ½, A. G. Plant ½; E. R. Wright 1, G. Baker 0; G. Jones 1, D. Brown 0; O. Dove 1.

HOCKEY

MEMORIAL ARENA

TONIGHT

At 8:30

COUGARS vs. VANCOUVER

ALL SEATS RESERVED

$1.00, $1.25, $1.50, $2.00

Children Under 14, 50c

ON SALE AT HOCKEY CLUB OFFICE HOME FURNITURE BLDG. 800 FORT ST.

B eacon 2322

Briefly Speaking

Fourteen New Zealand yachtsmen are believed to have drowned during a storm while competing in a 170-mile race from Wellington to Lyttleton as part of the Christchurch centenary celebrations last week.

Toronto officials have rejected a move to prohibit sports on Easter Day and Christmas Day when it falls on a Sunday. The circle body said, "The regular ticket for Sunday — and Christmas should be made."

An album of photographs of every cricket field in Canada will be the Canadian Cricket Association's contribution to the famed Marylebone Cricket Club headquarters now being rebuilt in London, England.

Cleveland Indians yesterday signed Bob Feller for the same salary he got last year—an estimated $45,000 to $50,000 contract.

England's touring cricket team called a first-innings lead of 86 runs and added 108 without loss of a wicket in the second innings of a four-day match with South Australia at Adelaide yesterday. The match will end Wednesday.

Chicago White Sox have signed, Floyd Fundoli, a well-scoured high school pitcher, for a reported three-year contract of $40,000.

Al Meagert, 21-year-old Northwest amateur champion, has been named first alternate on the United States Walker Cup team.

Baseball commissioner A. B. Chandler arrived in Washington yesterday to sign a six-year, $6,000,000 contract for the rights to televise world series and all-star games.

Manager Steve O'Neill of Boston Red Sox yesterday assumed full responsibility for trading outfielder Birdie Tebbetts to Cleveland Indians.

Providence Reds of the American Hockey League have traded Jackie Hamilton to St. Louis Flyers for Harry Sullivan. Roger Bedard was sent to Cincinnati on loan to complete the deal in which Providence obtained Frank King, who had a brief fling with Seattle of the Pacific Coast League.

Harry Walker, former National League batting champion, has been named manager of Columbus Red Birds of the American Association.

Leatbridge Maple Leafs yesterday defeated a Milan team, 3-1, for their 11th victory of their 30-game European tour. They have four five games and tied one.

Hal Prince has been scratched from Bellamy's fourth running of the $100,000 added Santa Anita Maturity because of a cramped hind leg.

X-rays disclosed yesterday that Bill Kotsicki also received a broken nose in his fight with Ted Lindsay last week. It was cued by club doctor Tom Kelley.

Gerry Coleman, star of 1950 world series, yesterday agreed to terms of a 1951 contract with New York Yankees calling for a reported raise of $9,000.

Motion picture producer Joseph Schenck has been elected president of the Del Mar Turf Club.

Omelio Agrammonte began training yesterday for his February 9 bout with former heavyweight champion Joe Louis.

Attendance at the first 22 Chicago Black Hawk home games was 254,374, compared to 252,756 for the same number of games last year.

Racing Results, Entries

At Santa Anita

OVERNIGHT ENTRIES

FIRST RACE—Claiming, 6 furlongs.
Major Blair 118 Nelly Bloom 118
Lady Ellen 118 Ruth Ann Ross 118
Patty Stone 118 Jackie Ro 118
Boston Blue 118 Clairmont Jr 118
Fly Thrice 118 Ruffed 118
Tomorrow 118 Tree Remain 118

SECOND RACE—Six furlongs.
Tiddly 116 Fire Pin 116
Jim Dwyer 116 Ruffed Grouse 116
Gloria 116 Silver Jo 116
Sir Ivan 116 Ruffed 116
Sunstroke 116 Johnny Eagle 116
Gallant Chance 116 Joseph Pluck 116
Jim Dandy 116 Tiny 116

THIRD RACE—6½ furlongs.
Brad Hickey 117 Sailor Sound 117
Ruffed Grouse 117 Tiny 117
Flash Wind 117 Ruffed 117
Anthracite 111 Blue Lassie 109
Ruffed 111 Ruffed Grouse 109
Tiny Bird 111 Joseph Pluck 109
Anacondo 111 Jim Dandy 109

FOURTH RACE—6½ furlongs.
Crisp Breeze 122 Le Cinfine 122
Ruffed Grouse 122 Ruffed 122
Fighter 122 Fleeting Rose 122
Perfect Day 120 Bay Leader 120
Ruffed 120 Ruffed 120
Go Prince 120 Ruffed Grouse 120
Wise Brown 120 Cellmar 120
Ruffed 120 Ruffed 120

FIFTH RACE—6½ furlongs.
Handicap 115 Lord Sylvester 109
Ruffed Grouse 115 Ruffed 109
Fire Pin 109 Ruffed 109
Thou Soul 109 Thrifty 109
Ruffed 109

SIXTH RACE—6½ furlongs and non-winners.
Ruffed Grouse 118 Ruffed 118
Ruffed 118 Ruffed 118
Ruffed 118 Ruffed 118

SEVENTH RACE—6½ furlongs and non-winners.
Bad Indian 118 Ruffed 118
Ruffed Grouse 118 Sidnice Shop 118
Ruffed 118 Tomorrow 118

EIGHTH RACE—6½ furlongs and non-winners.
Lee Revere 118 Ruffed 118
Ruffed Grouse 118 Ruffed 118
Ruffed 118 Ruffed 118
Gilbert Gay 118 Ruffed 118
Gay Barbary 118 Ruffed 118
Ruffed 118 Ruffed 118
Ruffed 118 Ruffed 118
Bride Grand 118 Ruffed 118

NINTH RACE—One mile.
Ruffed 118 Shalch Gold 118
Ruffed Grouse 118 Ruffed Gem 118
Bailey Off 118 Stellina 118
Ruffed 118 Ruffed Permit 118
Ruffed 118 Ruffed 118
Small Reward 118 Sunlit 118
Ruffed 118 Remembrance 118
Pass Out 118
Post time, 1 p.m.

Fair Grounds

OVERNIGHT ENTRIES

FIRST RACE—6½ furlongs.
Ruffed 118 Ruffed 118
Bailey Parker 118 Ruffed 118
Fulkerson Cherry 118 Uncle Wilmer 118
Ruffed 118 Ruffed 118
Ruffed 118 Ruffed 118
Ruffed 118 A Henry 118
Ruffed 118 Ruffed 118
Ruffed 118 Ruffed 118
Ruffed 118 Lady Jane B 118

SECOND RACE—6½ furlongs.
Marvin Johnson 118 Ruffed 118
Ruffed 118 Ruffed 118
Ruffed 118 Ruffed 118
Twinkle Jay 118 Little X 118
Ruffed 118 Ruffed 118
Ruffed 118 Ruffed 118
Ruffed 118 Arian Queen 118
Ruffed 118 Ruffed 118
Ruffed 118 Ruffed 118

THIRD RACE—6½ furlongs and claiming.
Ruffed 118 Ruffed 118
Ruffed 118 Ruffed 118
Ruffed 118 Ruffed 118
Ruffed 118 Ruffed 118

FOURTH RACE—6½ furlongs.
Belle Mae 118 Madam Lafitte 118
Ruffed 118 Ruffed 118
Ruffed 118 Ruffed 118
Miss Magic 118 Ruffed 118
Ruffed 118 Ruffed 118
Ruffed 118 Ruffed 118
Miss Hach 118 Miss Q Blue 118
Ruffed 118 Ruffed 118
Ruffed 118 Ruffed 118

FIFTH RACE—6½ furlongs.
Ruffed 118 Ruffed 118
Ruffed 118 Ruffed 118
Ruffed 118 Ruffed 118
Ruffed 118 Ruffed 118

SIXTH RACE—6½ furlongs and claiming.
Ruffed 118 Ruffed 118
Ruffed 118 Ruffed 118
Ruffed 118 Ruffed 118
Ruffed 118 Ruffed 118

SEVENTH RACE—6½ furlongs and claiming.
Ruffed 118 Ruffed 118
Ruffed 118 Ruffed 118
Ruffed 118 Ruffed 118
Ruffed 118 Ruffed 118

EIGHTH RACE—6½ furlongs and claiming.
Ruffed 118 Ruffed 118
Ruffed 118 Ruffed 118
Ruffed 118 Ruffed 118
Ruffed 118 Ruffed 118

NINTH RACE—6½ furlongs and claiming.
Ruffed 118 Ruffed 118
Ruffed 118 Ruffed 118
Ruffed 118 Ruffed 118
Ruffed 118 Ruffed 118

Gelardi's Selections

HIALEAH

1—Chinkle, Blue Square, Best Hunt.
2—Ruffed Grouse, Ruffed, Ruffed.
3—Ruffed, Ruffed, Ruffed.
4—Freedom Wise, Dispodrum, Mim Dee.
5—Ruffed Grouse, Ruffed Grouse, Ruffed.
6—Ruffed Grouse, Ruffed, Ruffed.
7—Ruffed Grouse, Ruffed, Ruffed.
8—Ruffed Grouse, Ruffed, Ruffed.
9—Ruffed Grouse, Ruffed, Ruffed.

SANTA ANITA

1—Tiny Bright, Tiny Bright, Tiny Bright.
2—Ruffed Grouse, Ruffed, Ruffed.
3—Ruffed Grouse, Ruffed, Ruffed.
4—Ruffed Grouse, Ruffed, Ruffed.
5—Ruffed Grouse, Ruffed, Ruffed.
6—Ruffed Grouse, Ruffed, Ruffed.
7—Ruffed Grouse, Ruffed, Ruffed.
8—Ruffed Grouse, Ruffed, Ruffed.
9—Ruffed Grouse, Ruffed, Ruffed.

FAIR GROUNDS

1—Ruffed Grouse, Ruffed, Ruffed.
2—Ruffed Grouse, Ruffed, Ruffed.
3—Ruffed Grouse, Ruffed, Ruffed.
4—Ruffed Grouse, Ruffed, Ruffed.
5—Ruffed Grouse, Ruffed, Ruffed.
6—Ruffed Grouse, Ruffed, Ruffed.
7—Ruffed Grouse, Ruffed, Ruffed.
8—Ruffed Grouse, Ruffed, Ruffed.
9—Ruffed Grouse, Ruffed, Ruffed.

SANTA ANITA

1—Tiny Bright, Tiny Bright, Tiny Bright.
2—Ruffed Grouse, Ruffed, Ruffed.
3—Ruffed Grouse, Ruffed, Ruffed.
4—Ruffed Grouse, Ruffed, Ruffed.
5—Ruffed Grouse, Ruffed, Ruffed.
6—Ruffed Grouse, Ruffed, Ruffed.
7—Ruffed Grouse, Ruffed, Ruffed.
8—Ruffed Grouse, Ruffed, Ruffed.
9—Ruffed Grouse, Ruffed, Ruffed.

HIGH CLAIM

A 200-foot statue of Lenin stolen in Moscow is claim the world's highest building, making the Palace of Soviets 1,365 feet high.

Most Courageous

BEN HOGAN

Hogan, who amazed everyone by recapturing United States national open golf championship last year, was named most courageous athlete of 1950 yesterday. Gene Sarazen, his life-time friend, accepted trophy for Hogan at Philadelphia Sports Writers' Association dinner last night. Hogan was resting after attack of influenza at Phoenix last week.

Californians Play Totems On February 8

California Mohawks, an all-star high school basketball team from the orange-producing state, will begin tour of Western Canada provinces with a game against the Victoria High School Totems at the Victoria High School gymnasium on February 8.

All-star teams will be picked from Southern and Northern California high schools and will meet in a game at San Francisco on February 7. The ten best players will then be picked to form the Mohawks and make the trip.

Following their game here, the Mohawks will play at Vancouver, February 12; Penticton, February 13; Trail, February 14, and Cranbrook, February 15. They will then go to Calgary for games at Edmonton, Calgary, McDrath and Lethbridge.

A similar team toured a trip across the reverse route last year and turned in high-scoring victories over most of their opponents.

Scottish Cup Draw Listed

GLASGOW, Scotland, Jan. 30 (Reuters)—The draw for the second and third rounds of the Scottish Cup were made today. Second round matches, to be played February 10, follow:

Albion Rovers or Hamilton Academicals vs. Clyde; Kilmarnock or Stenhousemuir vs. Falkirk or Raith Club; Queen's Park vs. Ayr United; Dundee or Dundee United vs. Hibernian; Aberdeen or Cowdenbeath vs. Stirlingshire; Dundee or Dundee United vs. Hibernian; Dundee or Dundee United vs. Aberdeen; Partick Thistle or Raith Rovers vs. Rowcha City; Aberdeen vs. Third Lanark.

Third-round ties, to be played February 24:

East Stirling or Raith vs. East Fife or Stenhousemuir; Hearts or Cowdenbeath vs. Aberdeen; Albion Rovers or Hamilton Academicals or Clyde vs. Celtic or Kilmarnock; Partick Thistle or Raith Rovers vs. Rowcha City; Aberdeen vs. Third Lanark.

Other teams in the third round receive a bye.

Golf—Here's How

By SAM SNEAD
Golf's Greatest Player-Teacher

Here's a player shooting with a long iron. Probably it's a No. 1 or 2. This means the player wants a long low flight. This is a desirable shot against a head wind to minimize the cancellation of distance which a lofted wood club and a high ball

would give. Notice that the feet are well apart in the wide, open stance called for by woods and long irons. Our player is now all ready to swing. And he should make this swing in precisely the same way he would swing any long wood club with the principal difference that he'll be careful to be just short of horizontal at the top of the backswing. This makes for accuracy with the irons and it is easier to bring the club-face down and back so exact contact with the ball. In choosing a long iron usually you're shooting for the pin and precision is a big factor. The player is starting right. The flight should be good.

(Copyright, 1951, John F. Dille Co.)

JUST ARRIVED
THE NEW ENGLISH FORD
CHEAPEST TO BUY—
CHEAPEST TO OPERATE
Elizabeth MOTORS
PANDORA at QUADRA 8-5121

Wings Find Leafs Still in Contention After Week-End—Hawks Tie Mark

BOW TWEY STAND

	W	L	T	F	A	Pts.
Detroit	29	11	10	158	111	68
Montreal	25	17	10	151	136	60
Toronto	24	17	10	143	133	58
Boston	21	19	11	131	127	53
New York	21	19	10	126	141	52
Chicago	17	27	6	109	151	40
Red Wings, Thursday, Toronto at Montreal, New York at Detroit, Boston at Chicago.

Detroit Red Wings learned over the week-end that they still have a tough fight between wrapping up the National League pennant and finishing second.

Boston, 3-0, by Boston Bruins on Saturday, the Wings absorbed a 5-2 defeat at the hands of New York Rangers on Sunday while the runner-up Toronto Maple Leafs were gaining their second week-end victory by edging Chicago Black Hawks, 4-3, to pull within five points of the leaders. Leafs have two games in hand.

Montreal Canadiens practically their slim third-place margin by battling to a 1-1 tie with the fourth-place Bruins.

OPPORTUNISTS

Making the most of their scoring chances, Rangers rang up their well-earned victory over the Wings before a Madison Square Garden crowd of 13,205. Allan Stanley took a pass from Tony Leswick at 8:42 of the final period and fooled Goalie Harry Lumley with a 15-foot shot to break a 2-2 deadlock. Ed Slowinski added the victory insurance with a 40-foot screened shot eight minutes later.

Black Hawks equaled the N.H.L.'s longest previous without win by defeating Chicago's eighth straight loss. The game drew only 8,666 fans.

CROWD DISPLEASED

A crowd of 8,786 fans booed loudly at Boston as Referee Bill Chadwick nullified two apparent goals. Chadwick ruled Milt Schmidt's stick was held too high when he deflected a shot into the Montreal net in the first period. Schmidt was again the offender when a third-period goal was called back. He took the puck around the Montreal net and slipped it past Goalie Gerry McNeil but Chadwick ruled Schmidt had kicked the puck into the net with his stick.

SUMMARIES

MONTREAL 1, BOSTON 1

First period—1, Boston, Dumart (W Quackenbush, Schmidt) 19 Penalties—Mosdell, Quackenbush, Mackay, Mosdell (2), Lewis.

Second period—0. Montreal, Harvey, (Penalties) Schmidt (2), Lewis, Jerome, Mosdell.

Third period—No scoring. Penalty, Harvey.

DETROIT 4, NEW YORK 2

First period, No scoring. Penalties, Bentley, Lewis (2), Reid.

Second period—1, New York, Sabourin (Kyle, Lumley) 2, Detroit, Peters (Pronovost, Parsons) 14 15, New York, Kyle (Lumley, Sabourin) 16, Detroit, Lund (Lewis, Peters) 17, Detroit, Howe (Kelly) 18.18 Penalties Bentley, Howe, Kelman.

Third period—0. Detroit, Sloan, 4.17. New York, Sabourin (Lumley) 19 New York, Rowland (Reid) 10.20 Pen. Kelly, Goodman.

TORONTO 4, CHICAGO 3

First period—No scoring. Penalties Kelly.

Second period—1, Toronto, Lewicki (Bentley, Thomson) 12.10 2, Chicago, Wilson (Ullman, Gadsby) 8 3, Toronto, Kennedy (Kelly, Thomson) 13.27 Penalties Lewicki, Bentley, Ullman, Kelly.

Third period—1, Toronto, Thomson (Kennedy, Bentley) 10. Pilous, Sims — 2.14 2, Chicago, Hergesheimer (Wilson, Pilous) 14.27 Penalties Lewicki, McNeil, Nelson, Kelly.

Cricket Fans in South Africa Argue Over Springbok Captain

JOHANNESBURG, Jan. 30 (Reuters)—Sport fans in South Africa are debating on the problem of who will captain the Springbok team on its cricket tour of England next summer.

There are three possibilities, all well-equipped to lead the tourists: Dudley Nourse, Eric Rowan and Jack Cheetham.

Nourse, strong and serious, one of the world's great batsmen at 40 years, seems most likely to be favoured by the selectors because of his wide experience. He captained South Africa in the last two Test match series against England and Australia. He was deputy to Alan Melville when the South Africans last visited England in 1947.

But while his prestige as a batsman remains undimmed, his ability as a captain is questioned. Critics say he lacks drive and inspiration.

HISTORIC DECISION

Nourse's critics point to his historic decision not to enforce the follow-on against the Australians in the second Test match at Durban last season.

Rowan, now 41, this season successfully guided Transvaal to its first outright win in South Africa's Currie Cup competition in 15 years. He won a tactical battle against Nourse in the Transvaal's first-innings win over Natal in a Currie Cup fixture.

A shrewd tactician, quick to spot an advantage and ruthless in his efforts to drive it home, Rowan is small, wiry and sheerful. He is back in top bowling form after and his 277 first wicket against Orangeland West set a bowling record here.

YOUNGEST MAN

Youngest of the three is Jack Cheetham, 30-year-old engineer. He proved his ability as the wicket last season, one of his two centuries being 271 not out. Cheetham may be chosen for the English tour to avoid the Nourse-Rowan deadlock, and he is generally regarded as the man who will lead the South African side in Australia in 1952-53.

Cheetham captained two eleven against the Australians and at Durban gained a draw with his formidable opponents. He lacks Nourse's experience and Rowan's driving force but Cheetham is skilful on the field and very popular off it. With Nourse or Rowan—or both—to advise him he probably would succeed as a captain.

Maturing Since 1939
For your Enjoyment in 1951
11 years old!
HARWOOD'S Old Brandy
11 YEARS OLD
THIS fine brandy is imported into Canada, blended and packaged in this beautiful decanter by Duncan Harwood & Co. Ltd.
HARWOOD'S OLD Brandy
This advertisement is not published or displayed by the Liquor Control Board or by the Government of British Columbia.

RUN 15,000 MILES?
It's Time for a Check
Protect your investment in your car with our special 15,000-mile check-up that puts it back in factory order.
Here are the highlights of what we do:
ALL THIS FOR ONE SPECIAL PRICE
$25.50
A Regular $37.50 Job
Make a Date for Your Car, G 1144
1060 YATES at COOK
Complete lubrication job and oil change
Check of radiator and cooling system
Adjustment of brakes from interior to hubcaps
Second drive shaft and universal
Fring and alignment check, remove front wheels
Steering box and steerage linkage adjustment
Replace all worn parts and test brakes with Bendix equipment
Complete engine tune up of motor Test of battery and lights
Free wash
Road test
Olson motors
PLYMOUTH — CHRYSLER — FARGO TRUCKS

FOR QUICK ACTION RESULTS USE COLONIST WANT ADS . . . E 4111

BRONCHITIS ASTHMA
If you're worry from gasping, choking, fighting for breath caused by bronchitis or bronchial phlegm here's GERMO NEW! Tennyson's RAMAH will ease your misery, give you fast, comforting relief. One dose will convince you.

YOU can use your spare time to serve Canada!
Train with the
R.C.N.
(RESERVE)
Preparedness is necessary to freedom. The Naval Reserve stands for preparedness. He is truly a patriotic Canadian. He is in training — improving his skills and knowledge — and preparing himself to serve Canada at sea, should she need him. You'll see him in Navy uniform right here in this city any day.
You, too, can prepare yourself for advancement, make new friends, and do a service to your country by joining the R.C.N. (Reserve) now.
No matter what your occupation, you are eligible. The need is urgent.
RESERVE TRAINING IS IMPORTANT TRAINING. IT DEMANDS WHOLE-HEARTED INTEREST & EFFORT
You will be required to spend one night a week learning the tricks of the sea and many more skills.
You will spend two weeks each year training on all your cruiser — getting practical experience at sea.
You will enjoy recreation that will keep you in . . . make new friends . . . in your off-duty responsibilities.
You will be paid at regular Navy rates for the same pay and allowances . . . save extra money in your spare time.
GET THE FACTS. SEE THE RECRUITING OFFICER AT ROYAL CANADIAN NAVY RECRUITING OFFICE
Belmont Building, Government Street, Victoria, B.C.
Royal Canadian Navy
(RESERVE)

 The Daily Colonist Victoria, B.C., Tues., Jan. 30, 1951

Broadcasters Open Convention in City

Problems in operation of private radio stations got thorough going over yesterday when B.C. Association of Broadcasters began two-day convention at Empress Hotel. Left to right above are M. V. Chesnut, manager of CJVI; Maurice Finnerty, M.L.A., Penticton; Jim Browne, Sr., CKOV, Kelowna; Mrs. Mary Sutherland, CHUB; C. G. Elphicke, CKPG, Prince George, and Dave Armstrong, CKDA.

Staff of Hotel To Receive Pay Increase

Reaching of agreement on wage increases for 350 Empress Hotel employees following negotiations which began last March was announced yesterday by Robert Smeal, district representative of the Canadian Brotherhood of Railway Employees

The agreement, which is expected to be signed shortly, provides a basic four-cent-an-hour increase, retroactive to September, for all employees, and an additional 9.1 per cent increase for hourly-rated employees, as of January 1, 1951, Mr. Smeal said.

The four-cent increase is based on wage recommendations contained in the Kellog report in the Dominion rail dispute last year, while the 9.1 per cent increase was described as compensation for statutory reduction of the work week from 48 to 44 hours.

Holiday improvements have also been agreed on, Mr Smeal stated.

Empress employees were unaffected by last Summer's rail strike, since negotiations were being conducted under Provincial legislation, but bargaining was halted pending settlement of the Federal dispute.

RIGHTHAND DRIVE

KARACHI (CP)—The Transport Advisory Council has recommended to the Government of Pakistan that it alter the rule of the road here from "keep left" to "keep right." The council believes the rule should be changed in January, 1952.

Early in February, 136 Scotchmen will leave Scotland for Timmins, Ontario, to train as gold miners. They were selected out of 900 applicants by a personnel officer from a Canadian gold mining company during a visit to Scotland some months ago. The men have passed tough medical and trade tests.

A Sure Tomorrow

"The outstanding growth of the Crown Life during its first half century holds great promise for the future. More and more the insurance principle is gaining acceptance in every phase of modern life. More and more, people are becoming aware that for a sure tomorrow they must insure today . . ." From the President's address at Crown Life annual meeting January 26, 1951.

	Issued in 1950	Total in Force
Insurance	$115,544,298	$733,665,247
Annuities	$ 6,357,744	$ 55,172,076
	$121,902,042	$788,837,323

Assets—$134,673,399

Surplus Funds—$10,546,948

Paid or Credited to Policyholders and Beneficiaries in 1950—$22,215,740

For a Sure Tomorrow... Insure Today

CROWN LIFE

Established 1900 INSURANCE COMPANY Home Office Toronto, Canada

A. H. Cox, General Agent, Victoria

Committee to Be Named

Radio's Civil Defence Planners May Follow Victoria's Pattern

By FRED McNEIL

Appointment of a permanent radio committee on civil defence is expected today after the British Columbia Association of Broadcasters completes a round-table discussion of civil defence.

A plan developed by Victoria radio stations, believed to be the first in Canada, may be used as the model for community organization to use radio in civil or military disaster.

It was disclosed yesterday that Victoria's two stations have complete plans laid out. Originally they were designed for civil disaster. They have since been adapted to civil defence needs.

Both stations have lined up sources of auxiliary power and have trained personnel ready to go into action.

Importance of radio in civil defence was highlighted at the association's dinner last night by Education Minister W. T. Straith, ministerial head of the civil defence organization in British Columbia. He outlined civil defence organization at various Government levels and said radio would have two important functions. The first was warning of approaching attack and the second was preserving the morale of the people.

Mr. Straith said the best military minds in Canada thought the atom bomb would be used only sparingly in Canada in the event of a major conflict, but gas and bacteriological warfare as well as ordinary high explosives demanded study and preparation. Civil defence, said the minister, was like insurance. You hoped never to need it but you had to have it.

POSSIBLE TARGETS

He named Victoria, Esquimalt, Vancouver, Prince Rupert and Trail as possible targets but said that other cities would have a part in civil defence organization also, since they might be needed as reception areas.

The association dinner was attended by several members of the Cabinet, including Finance Minister Herbert Anscomb, Agriculture Minister Harry Bowman, Labor Minister John Cates, Municipal Affairs Minister R. C. MacDonald and Trade and Industry Minister Leslie Eyres. Also present were R. A. Pennington, who will take a leading part in today's discussions as head of the provincial committee on civil defence, and Percy Richards, executive assistant to the premier.

Civil defence discussions today will be headed by M. V. Chesnut, manager of radio station CJVI.

Radio Men Warned to Prepare For Role in War Emergency

Radio's place in civil defence organization highlighted the opening meetings of a two-day convention of the British Columbia Association of Broadcasters at the Empress Hotel yesterday.

Said F. H. Elphicke, president: "Radio in Canada must be prepared for this situation, whether or not actual conflict occurs. Because we must be prepared for the emergency, we have made civilian defence a main subject of study at this meeting.

"Our greatest opportunity lies in mass communication. We are the only means of swift communication to the public in time of emergency, and we must have the equipment and personnel to perform these duties. There is no greater danger to morale than lack of information and we must be prepared to co-operate fully and effectively in this major job."

COPYRIGHT PROBLEMS

The general manager of the Canadian Association of Broadcasters, T. J. Allard, dealt extensively with the problems arising out of copyright of music and the recent hearing before the Copyright Appeal Board. He also reported on the Royal Commission on Arts, Letters and Sciences, which, he said, would be completed shortly. He sidestepped predictions on possible radio or TV recommendations of the commission.

Reporting on the C.A.B. directors' meeting last year, William Rea, CKNW, New Westminster, said that radio had nothing to fear immediately from television.

Pioneer Resident Of Ladysmith Dies

LADYSMITH, Jan. 29—Funeral services for Mrs. Maria Weir, who was a pioneer resident of Ladysmith, will be held on Wednesday at 2.30 p.m. from First United Church. Rev M. W. Lees will officiate.

Mrs. Weir died in Ladysmith General Hospital last Saturday. She was 82.

Surviving are her husband, James, at home, two daughters, Mrs. Raymond Berod of Ladysmith, and Mrs. Wilfred Lauderbach of Martinez, Calif.; and one son, Frank, of St. Paul, Minn.

Tides at Victoria

JANUARY

Date	Time H M	Ht Ft	Time H M	Ht Ft	Time H M	Ht Ft	Time H M	Ht Ft
1	1 17	[illegible]	9 34	[illegible]	16 20	[illegible]	22 04	[illegible]
2	[illegible]	[illegible]	[illegible]	[illegible]	17 13	[illegible]		
3			[illegible]	[illegible]	17 30	[illegible]		
4			[illegible]	[illegible]	[illegible]	[illegible]		
5			10 30	[illegible]	[illegible]	[illegible]		
6			11 10	[illegible]	[illegible]	[illegible]		
7	[illegible]	[illegible]	[illegible]	[illegible]	[illegible]	[illegible]	[illegible]	[illegible]
8	[illegible]	[illegible]	[illegible]	[illegible]	12 44	[illegible]	[illegible]	[illegible]
9	[illegible]	[illegible]	[illegible]	[illegible]	[illegible]	[illegible]	[illegible]	[illegible]
10	[illegible]	[illegible]	10 41	[illegible]	14 24	[illegible]	[illegible]	[illegible]
11	7 41	[illegible]	11 47	[illegible]	[illegible]	[illegible]	[illegible]	[illegible]
12	7 41	[illegible]	13 00	[illegible]	17 00	[illegible]		
13	[illegible]	[illegible]	[illegible]	[illegible]	14 44	[illegible]	[illegible]	[illegible]
14	[illegible]	[illegible]	[illegible]	[illegible]	[illegible]	[illegible]		
15			[illegible]	[illegible]	[illegible]	[illegible]		
16			[illegible]	[illegible]	[illegible]	[illegible]		
17			[illegible]	[illegible]	[illegible]	[illegible]		
18			[illegible]	[illegible]	[illegible]	[illegible]		
19			[illegible]	[illegible]	[illegible]	[illegible]		
20	[illegible]	[illegible]	[illegible]	[illegible]	[illegible]	[illegible]	[illegible]	[illegible]
21	[illegible]	[illegible]	[illegible]	[illegible]	[illegible]	[illegible]	[illegible]	[illegible]
22	[illegible]	[illegible]	[illegible]	[illegible]	[illegible]	[illegible]	[illegible]	[illegible]
23	[illegible]	[illegible]	[illegible]	[illegible]	[illegible]	[illegible]	[illegible]	[illegible]
24	[illegible]	[illegible]	[illegible]	[illegible]	[illegible]	[illegible]	[illegible]	[illegible]
25	[illegible]	[illegible]	[illegible]	[illegible]	[illegible]	[illegible]	[illegible]	[illegible]
26	[illegible]	[illegible]	[illegible]	[illegible]	[illegible]	[illegible]	[illegible]	[illegible]
27	[illegible]	[illegible]	[illegible]	[illegible]	[illegible]	[illegible]	[illegible]	[illegible]
28	[illegible]	[illegible]	[illegible]	[illegible]	[illegible]	[illegible]		
29	[illegible]	[illegible]	[illegible]	[illegible]	[illegible]	[illegible]	[illegible]	[illegible]
30	[illegible]	[illegible]	7 40	[illegible]	[illegible]	[illegible]		
31			[illegible]	[illegible]	[illegible]	[illegible]		

The time used is Pacific Standard for the 120th Meridian west. The figures for height serve to distinguish high water from low water. Where blanks occur in the tables, the tide rises or falls continuously during intervening times between the high and low waters as given. [illegible] feet must be subtracted from the heights in this table to conform with the datum of soundings on the charts of the locality.

This advertisement is not published or displayed by the Liquor Control Board or by the Government of British Columbia

GRATEFUL RELIEF—NO MORE PILLS!

"I suffered from constipation for years until I started to eat ALL-BRAN regularly. I have since stopped taking drugs and pills—feel like my old self again, thanks to ALL-BRAN!" J. Hoyland, 34 Albany Ave., Orillia, Ont. *Just one of many unsolicited letters from* ALL-BRAN *users.* If you need help for constipation due to lack of bulk, simply eat an ounce of crispy ALL-BRAN daily, drink plenty of water! If not completely satisfied after 10 days, return empty carton to Kellogg's, London, Ont. Get DOUBLE YOUR MONEY BACK!

It's the Lowest Priced NEW CAR IN CANADA TODAY

The **ENGLISH FORD**

2-DOOR ANGLIA $1234
4-DOOR PREFECT $1327
THAMES TRUCKS from $1008

All the precision craftsmanship of British manufacture. Comfort, roadability and amazing economy are combined with no increase in price.

NATIONAL MOTORS LIMITED

819 YATES — HEART OF AUTO ROW — G 8177

FORD — MONARCH — ENGLISH FORD

F"99"

New Swiss Discovery

for Eczemas, Boils, Leg Ulcers, Psoriasis

THE DISCOVERY of one of the main causes of skin diseases will bring new health and happiness to thousands of people suffering from Eczemas, Boils, Leg Ulcers, and Psoriasis. Science has established that the lack of unsaturated fatty acids in nutrition reduces the natural resistance of the body and leads to skin disease. As this precious substance—so essential to skin health—is often completely absent in modern food, the number of skin sufferers in all civilized countries has a tendency to increase every year.

Thanks to the untiring efforts of a famous Swiss Scientist, this lack of unsaturated fatty acids and resulting skin troubles can now be easily overcome.

These are only four of the numerous Certified Photographs open for inspection at our Laboratories.

Authentic Photograph of Mr. John Stiller, taken on November 16th, suffering for 20 years from Eczema before beginning the F "99" Treatment.

Authentic Photograph of Mr. John Stiller, taken on February 11th. The Eczema was completely cleared up after 11 weeks of Treatment with F "99".

Authentic Photograph of left leg of Mr. Ewald Foesch on July 1st suffering from Leg Ulcer for 12 years, before beginning the F "99" Treatment.

Authentic Photograph of left leg of Mr. Ewald Foesch on September 27th. The Leg Ulcer was completely cleared up after 10 weeks of F "99" Treatment.

Remarkable Discovery

A Swiss chemist, Dr. W. Schmitz, succeeded after 10 years of research work in extracting from pure, specially selected vegetable oils an unsaturated fatty acid with a concentration of 99%, and therefore named F "99". Thanks to this very high purity which was never attained up to now, F "99" is so readily digested by the stomach and absorbed into the blood-stream that it has a decisive biological activity in the treatment of skin diseases. Its remarkable efficiency has astonished even Skin Specialists of International reputation.

New, natural way to clear up skin troubles

F "99" is not a synthetic drug but a concentrate of natural nutritive substances which Science has recognized as being essential to health. It is absolutely harmless and may be given safely even to infants.

As its name suggests, the F "99" Two-Way Treatment acts both internally (capsules or liquid) and externally (ointment). While F "99" Ointment treats the external visible symptoms of the ailment, F "99" capsules give the body the power to suppress the cause and to combat successfully Eczemas, Boils, Leg Ulcers and even Psoriasis. To many thousands of skin sufferers all over the world, F "99" Two-Way Treatment has already proved its tremendous value. It is being used with remarkable results on cases where all ordinary treatments have failed.

Illustrated F "99" Booklet containing all the interesting facts concerning this remarkable new Swiss Discovery which brings new hope to all skin sufferers, can be obtained free of charge from any druggist or by sending your name and address to Diva-Laboratories, Dept. 161, P.O. Box 116, Victoria, B.C.

F"99"

Two-way Treatment for Skin Diseases

Now Available at All Drug Stores

The Daily Colonist — Victoria, B.C., Tues., Jan. 30, 1951

Pioneer Captain, E. H. McNeill, Dies in Victoria at Age of 79

MARINE AND TRAVEL NEWS

One of the city's pioneer sea captains died here yesterday.

He was Capt. Edward Hamilton McNeill, son of the late William McNeill and grandson of Capt. William Henry McNeill, early Victoria residents.

Capt. McNeill, who died at the Victoria Nursing Home at the age of 79, was born here and went to sea at 16 with the sealing fleet in the coasts of British Columbia, Japan and Siberia.

His grandfather, who was one of the first settlers here in the early 1830's, was captain of the steamship Beaver and the Hudson's Bay steamer Enterprise. The bay now known as Shoal Bay was first named McNeill Bay after the pioneer sea captain.

WIDE TRAVELS

The late Capt. McNeill traveled all over the world following his retirement several years ago. He visited China, Japan, Siberia, Switzerland and Belgium in his travels.

He is survived by a daughter, Mrs. George Janak, 880 Brett Street, a granddaughter, Mrs. Walter Rowan, and a great-granddaughter, Linda Rowan.

Funeral services will be held Wednesday at 10.30 a.m. from Hayward's (B.C.) Funeral Parlors.

* * *

CONNECTOR ARRIVES

The Island Connector, latest addition in the C.P.R. coastal fleet, arrived here Sunday after a trip from Halifax.

To be renamed the Yukon Princess, the China-coaster-type ship will carry 1,500 tons of freight between Skagway and Vancouver.

A special heavy-duty derrick will be put aboard, refrigerated cargo space will be arranged and the vessel's interior will be changed to permit the handling of longer cargo pieces such as timber and structural steel.

* * *

HALF-TANKER

An unusual event in Britain's tanker-building program will take place in March with the launching of half a tanker by John Crown and Sons, of Sunderland.

The launching will be of the 390-foot-long after section of a 23,000-ton vessel ordered by Norway. It is believed to be the first time a tanker has been built in two sections. Immediately after the launching, work will begin on the forepart.

* * *

PLASTIC PANELS

A new series of British colliers are the first vessels of their type to have their officers' and crew's accommodation paneled throughout with laminated plastic.

An exhibition recently held in London showed a replica of a firemen's mess and single-berthed cabin in one of these colliers, illustrating the growing use of plastic paneling, even in smaller ships. The material was also used to surface the flush doors and the tables.

Outstanding factor in the use of these plastics is the elimination of repainting costs associated with wood paneling—costs which are particularly heavy in colliers, where coal dust often permeates the whole ship.

The only maintenance required by the plastic panels can be accomplished with a damp cloth and, under normal conditions of service, the surface will last as long as the ship.

* * *

JAPANESE FAIR

The International Japanese Trade Fair will be staged this year in Seattle at the University of Washington Pavilion from June 18 to 30.

The idea to hold the fair originated with members of the Chamber of Commerce goodwill tour to the Orient last year. In Japan, enthusiasm for a trade fair was expressed by U.S. Government officials and leaders in the Japanese Government and industrial circles.

The fair is visualized as an event which would attract international attention in the city and port of Seattle and is expected to draw buyers and visitors there from all over the United States and many foreign countries.

* * *

SHIP LOADINGS

The Ss. Fry Hill left Ogden Point last night after loading lumber for the United Kingdom.

King Bros. shipping agents reported that the Ss. Radnor will arrive here today to take on 717,000 feet of lumber for the U.S. Atlantic seaboard.

The Ss. Seaside is due at Cowichan Bay February 1 to load 2,000,000 feet of lumber for the U.K. and will take on an additional 1,000,000 feet of lumber here for the same destination.

The Ss. Table Bay is scheduled to leave James Bay Wednesday after discharging a cargo of nitrate.

* * *

LITTLE FISHING

The Federal Department of Fisheries reported little activity in the fishing fleets owing to poor weather during the past week.

Several small catches have been landed but storms have prevented many boats from putting out to sea.

* * *

SHIPPING MAN DIES

The death of a veteran coast shipping man has been reported from St. James, Barbados.

James E. Macrae died January 12 following a short illness after his retirement to Barbados.

He was the first purser, on the first Empress of India, to cross from Victoria to Japan. Later, he was agent in Victoria for the shipping firm of Dodwell and Co. After leaving the Coast, he was employed as purser on the U.S. Steel Corporation's steamers until he lost his sight.

* * *

ADJUDICATORS COMING

Four British adjudicators who will judge music festivals across Canada this Winter and Spring are among the passengers aboard the Canadian Pacific liner Empress of Canada due in dock at Saint John, N.B., Thursday.

The four—Gordon Thorne, musical director of the North Regional British Broadcasting Corporation, W. F. Glock, A. P. Howe and John H. Clements—will begin judging festivals in Kingston, Ont., February 5. They will move through Ontario cities until April, then cover Western cities through part of May and conclude judging in Saint John May 28.

The following is a schedule of dates:

Kingston, February 5; Sudbury, February 7; Toronto, February 18; Ottawa, March 5; Peterborough, March 5; Stratford, March 6; Fort Frances, March 14; Manitoba, April 2; Trail, April 17; Vancouver, April 16; Kelowna, April 24; Calgary, April 30; Saskatoon, May 2; Regina, May 7; Fort William and Port Arthur, May 6; Chatham, May 15; Halifax, May 18 and Saint John, May 28.

* * *

FISH EXPORTS

British Columbia exported more than 1,000 pounds of fresh sole fillets in the United States last week.

Frozen exports included halibut, 10,011 pounds; halibut fillets, 7,560 pounds; king salmon, 5,200 pounds; chum salmon, 21,300 pounds; salmon fillets, 17,477 pounds; sole fillets, 14,352 pounds; rockfish fillets, 3,249 pounds, and true cod fillets, 5,021.

More than 1,000 pounds of smoked cod fillets were sent in the United States from British Columbia.

* * *

MEN OVERCOME

Three men were taken to hospital in Prince Rupert yesterday after being overcome by bilge gas in a log-carrying barge.

The three are Kenneth G. Bosworth, foreman for Western Plywoods, Herb Chandler of Prince Rupert and Walter Solnik of Vancouver.

The Griffson was loading with cottonwood logs from Terrace, B.O., for delivery to the company's mill at New Westminster.

Chandler and Solnik went inin the bilge to check the water tanks. When they were overcome, Bosworth went in after them and was himself overcome.

Other workers dragged them onto the pier as the city fire department's inhalator crew arrived on the scene.

All three were in fair condition last night.

* * *

RATES TO RISE

Steamship freight rates from points on the Northern British Columbia coast and the West Coast of Vancouver Island will be increased about $1 a ton February 1, it was learned yesterday.

For most routes this will mean an increase of 10 to 12 per cent over the present tariff between those points and Vancouver.

The revised schedules will go into effect on freight services of Canadian National and Canadian Pacific Steamships. It is expected that smaller operators will follow suit shortly.

There will be no increases on the busy southern coastal runs and rates between Vancouver and Victoria, Nanaimo and other centres as far north as Powell River will remain unchanged.

Also unaffected is the rate between British Columbia and American points, including Alaska.

Company officials said the increases were made necessary on long-haul runs by increased operating costs.

* * *

SHIPS IN TROUBLE

At least three ships were reported in distress yesterday off the Spanish Coast after encountering a storm and heavy seas.

The United States Coast Guard reported that messages picked up in New York or relayed from Atlantic vessels gave a confused picture. But the Coast Guard said it was almost certain that the Panamanian tanker Janko and the British freighters Castledore and Hartlepool were damaged.

A report from Coruna, Spain, said the British tanker Tallsma also had broken in two. However, the Coast Guard said this report seemed to refer to the Tahsinia, which had radioed of the Janko's plight but was in no trouble itself.

The Janko and the Hartlepool collided, the Coast Guard said, with the Panamanian vessel breaking in two. The 7,301-ton Castledore was reported drifting towards the Spanish shore near Cape Finisterre.

A Norwegian vessel, the 6,272-ton freighter Venus, was reported standing by the Janko, a 6,730-ton ship. Rescue of all of the Janko's crew was reported by Radio Marine Corp.

The Coast Guard said it did not know how many men were aboard the ships, or if there were any casualties.

Legion Plan Fails to Win Council Backing

Esquimalt Council last night declined to act on an Esquimalt Legion request that it support a resolution asking for free hospitalization for recipients of veterans' wives' allowance, widows' allowance and dependent parent pensions.

"I feel it is a Federal matter and shouldn't be dealt with on a municipal council level," stated Councillor A. C. Wurtele.

On motion by Councillor G. R. Guillemaud, the letter was received and filed.

Councillor Jack Carey, branch president, said the Legion was endeavoring to get the feeling of the councils, as well as obtaining support.

Council decided to discuss in committee the request of Fireman John Sullivan for permission to join the Royal Canadian Navy Reserve.

Councillor Alex Speirs, chairman of the fire and light committee, said the committee was opposed to granting permission.

"I think he should be one thing or the other—a fireman or a sailor," declared the councillor. He said the committee had interviewed Sullivan and asked him how he proposed to make arrangements for relief on week-ends when he would be on reserve training.

Councillor Guillemaud made the motion to discuss the matter in committee.

Leroy S. Rankin was appointed road foreman for Esquimalt. He succeeds Joseph Harper who was superannuated at Christmas.

Council warned skaters to stay off the gravel pit on Munro Street at the foot of Lampson Street.

H. R. Halls, B.C. Electric transportation manager, who was unable to attend last night's meeting, will be asked if he can attend the next regular meeting to discuss transportation problems.

Replying to a question by Councillor James Bryant, Reeve A. I. Thomas said ratepayers could only address the meeting if they made application by letter and specified the matter on which they wanted to speak. They could not address Mr. Hall, he stated.

Councillor W. H. Dallaway will replace Reeve Thomas as the municipality's representative on the Greater Victoria transportation committee.

Theatrical Week-End Planned

St. Luke's Drama Group Sponsors Lecture Series

St. Luke's Players will sponsor a three-day "drama week-end" this week.

Dorothy Somerset, director of drama at the U.B.C. Department of Extension, will be here Friday to give a course of lectures and demonstrations, with particular reference to directing and stage setting.

The first lecture will be held Friday at 8 p.m., followed by two on Saturday at 2:30 p.m. and 8 p.m. and one Sunday at 2.30 p.m.

An invitation has been extended to amateur theatrical groups in the city to send members to attend the courses. Tickets may be obtained from Mrs. G. M. Owen at Empire 3646.

THREE PLAYS

St. Luke's will present an evening of three one-act plays in the parish hall at Cedar Hill Crossroad Tuesday.

The first is a historical piece, "Tudor Thorns" by T. B. Morris, and directed by Jack Croft.

The second is a fantasy, "Maid of France" by Harold Brighouse and directed by H. M. Bigwood.

The third is a comedy, "Going Home," by John Gainfort and directed by Evan Jones. They will be presented for one night only.

SKIPPER CLEARED

A Fiji Islands [illegible] has exonerated the master of the Montreal freighter Ivor Jenny, stranded on Horseshoe Reef, Fiji, December 26.

Second Officer Charles Cyril Henderson, on duty at the time of the stranding, had his certificate suspended for six months, a message from Suva, Fiji Islands, said yesterday.

The court was unable to find the cause of the fire which broke out December 4, in mid-Pacific, and was still reported blazing December 19.

The 7,136-ton Ivor Jenny left London November 6, with general cargo for Wellington.

OWBRIDGE'S TONIC
Quick Relief for
COUGHS - COLDS

A HOLIDAY IN
Hawaii
CAN BE INEXPENSIVE
BEFORE YOU DECIDE
SEE US
For Special Inclusive Tours
BY AIR OR STEAMSHIP
Hotel Reservations Guaranteed
912 GOVT. GEORGE PAULIN LTD. B 4277

It Pays to Trade with
Spotless

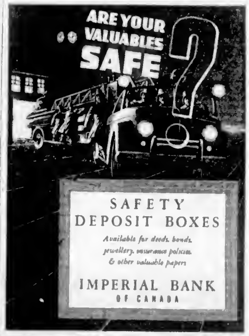

This advertisement is not published or displayed by the Liquor Control Board or by the Government of British Columbia

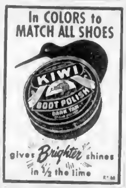

Salt Spring Island
FERRY SERVICE
WINTER SCHEDULE
EFFECTIVE DECEMBER 1st
Daily Service

Leave Fulford	Leave Swartz Bay
8 15 A.M.	9 10 A.M.
10 00 A.M.	11 00 A.M.
3 00 P.M.	4 00 P.M.
6 00 P.M.	6 00 P.M.

Gulf Islands Ferry
Co. (1951) Ltd.
PHONE GANGES 52

'Phone Total Shows Record Gain in '50 For B.C. Telephone Co.

The B.C. Telephone Company continued its record expansion program in 1950, with an increase of 20,055 telephones, greatest increase for any single year in the company's history, and more telephones than were in its entire system in 1910.

This record progress in 1950 raised the total number of telephones in the company's system to nearly a quarter million.

The company is now growing four to five times faster than it did before the war. Since war's end it has increased by over 86,000 telephones, or nearly 55 per cent., a remarkable achievement. It took B.C. about 40 years to make its first 86,000.

In order to gain 86,000 since the war, the company installed approximately 239,000 telephones and took out about 152,000.

Local and long distance calling also set records in 1950. Local calling rose to an all-time high average of 1,366,000 per day, compared with the previous record of 1,277,000 in 1949, and filed long distance calls reached a record total of 6,353,000 for the year, compared with the previous record of 5,655,500 in 1949.

The number of long distance calls filed in 1950 amounted to more than 17,000 per day for the system as a whole.

BRITISH COLUMBIA TELEPHONE COMPANY

Colonist Want Ads for Results
Open 8 A.M. to 8 P.M.

COLONIST CLASSIFIED WANT ADS

Call Empire 4111 for
Colonist Classified

The Daily Colonist

CLASSIFIED RATES

10c per line per day; 30c per line per three days; 75c per line for six days; $2.16 per line for one month (26) days. Above rates apply to consecutive insertions only. Sunday single insertion 17c per line. Contract rates on application. Minimum advertisement two lines.

Births $1.00 per insertion.

Deaths, Funeral Notices, not exceeding [illegible] subsequent insertions. Each additional line 15c daily.

Marriages, In Memoriam Notices, Cards of Thanks not exceeding 10 lines, $1.00 per insertion. Each additional line 15c daily.

Any claim for rebate on account of error or omission must be made within 30 days from the date of the same, otherwise claim will not be allowed.

The Colonist will not be responsible for more than one incorrect insertion of any advertisement ordered for more than one issue.

When answering Help Wanted advertisements do not enclose original references.

1 BIRTHS

COX—Born to Mr. and Mrs. Robert Cox, 2706 Alder Street, on January 28, 1951, at St. Joseph's Hospital, a daughter, Jacquelyn Yvonne (8 lbs. 3 ozs.), a sister for Bobby.

MELLINGS—Born, to Mr. and Mrs. A. P. Mellings, 6118 Spring Road (nee Jean E. Brown), at Royal Jubilee Hospital, a daughter, Therese Jane, January 27, weight 6 lbs. 1½ ozs. Thanks to Dr. Bewilt and nurses.

O'REILLY—Born to Lieutenant and Mrs. Paul O'Reilly (nee Yvette Lussier), 467 Lampson Street, on January 28, 1951, at St. Joseph's Hospital, a son, Robert (8 lbs. 11 ozs.). (La Presse, Montreal paper, please copy.)

RHODES—Born to Mr. and Mrs. T. C. Rhodes, 1776 Ross Road, on January 28, 1951, at St. Joseph's Hospital, a daughter, Gail Lynn (8 lbs. 2 ozs.), a sister for Donna.

SWETNAM—Born, to Mr. and Mrs. S. Swetnam, 1230 Basil Avenue, on Sunday, January 28, 1951, at the Royal Jubilee Hospital, a son, Alan Robert, 6 lbs. 4 ozs. Mother and baby both doing well.

3 DEATHS

ALLAN—Passed away at the Royal Jubilee Hospital on January 27, 1951, Mrs. Elizabeth Allan, aged 80 years, born in Cockenzie, Scotland, and a resident of Victoria for the past 41 years, late residence [illegible]

McBETH—On January 27, 1951, at St. Joseph's Hospital, Albertine Mary McBeth, aged 56, beloved wife of Albert Joseph McBeth of 1314 Pembroke Street, Victoria. Besides her husband, she is survived by one daughter, Violet, at home; ten sons, Louis of Vancouver and Conrad, at home; two sisters, Mrs. M. Hagan of Port Coquitlam, B.C., and Mrs. J. C. Antill of Montebello, California, U.S.A.; two brothers, Albert Robert of Lazare, Manitoba, and Conrad Robert of Winnipeg, Manitoba; one granddaughter, Patsy, at Vancouver, and [illegible]
Prayers will be offered at the Thomson Funeral Home on Tuesday, January 30, 1951, at 7 p.m., and Mass will be celebrated in St. Andrew's Cathedral on Wednesday, January 31, 1951, at 9 a.m. Interment in the Royal Oak Burial Park.
(Winnipeg and Moose Jaw papers please copy.)

McNEILL—On January 28, 1951, Edward Hamilton McNeill, in his 80th year, of 1043 Crescent Road, born in Victoria, son of the late Mr. and Mrs. William McNeill, pioneers of Victoria. He leaves one daughter, Mrs. O. (Edna) Janak, in Victoria, and two grandsons, one granddaughter and one great-granddaughter.
Funeral from Hayward's (B.C.) Funeral Chapel on Wednesday, January 31, 1951, at 10 a.m., Rev. A. B. Hendy officiating. Interment in family plot, Ross Bay Cemetery.

PEMBERTON—On January 27, 1951, at the Royal Jubilee Hospital, William Parnell Despard Pemberton, aged 73, of 611 Foul Bay Road, born in Victoria, B.C. He was a member of the Union Club and the Victoria Golf Club. He leaves two sisters, Mrs. H. R. Beaven and Mrs. S. Deane-Drummond.
Funeral on Wednesday, January 31, 1951, leaving Hayward's (B.C.) Funeral Chapel at 1.45 p.m. for Christ Church Cathedral, where service will be conducted by the Rt. Rev. H. E. Sexton, Bishop of British Columbia, at 2 p.m. Interment in St. John's Churchyard, Colwood. (No flowers, by request.)

POTTINGER—Passed away in Vancouver General Hospital, on January 27, 1951, Dr. Edmund Leslie Pottinger, of 1237 West 37th Avenue, Vancouver, in his 67th year. Survived by his wife and one son, Dr. Michael Pottinger, head of Vancouver; also four sisters, Mrs. B. H. Webb, Miss Hylda Pottinger, Miss Ella Pottinger and Mrs. R. H. Crombie, all of Victoria.
Funeral service in the Georgia Chapel of Center & Hanna, Ltd., 1049 West Georgia Street, Vancouver, Tuesday, January 30, 1951, at 1 p.m., Rev. A. N. Trendell officiating. Cremation. Burial at sea.

PRESCOTT—Passed away on Sunday, January 28, 1951, en route to Saint John, New Brunswick, aboard the Empress of France, Rachael Ann Prescott, formerly of 2600 Heron Street, Victoria, widow of the late [illegible]

4 CARD OF THANKS

5 IN MEMORIAM

8 FUNERAL DIRECTORS

HAYWARD'S B.C. FUNERAL CO. LTD. (Established 1867)

SANDS MORTUARY LTD. "THE MEMORIAL CHAPEL OF CHIMES"

THOMSON FUNERAL HOME

McCALL BROS. "THE FLORAL FUNERAL CHAPEL"

8 FLOWERS

The POSY SHOP
KEN ROBINSON — FLORIST

9 MONUMENTAL WORKS

MORTIMER'S MONUMENTAL WORKS LTD.

Complete Radio Programs for Tuesday

10 COMING EVENTS

TOMORROW
OLD-TIME AND MODERN DANCING
BRITANNIA AUDITORIUM

DANCE

Television for Tuesday

STATION KING-TV, SEATTLE

13 WANTED—MALE HELP

14 WANTED—FEMALE HELP

15 HELP WANTED—MALE OR FEMALE

16 AGENTS WANTED

17 SITUATIONS WANTED—MALE

A GOOD CEMENT JOB AT REASONABLE PRICES

ROI SMITH

SEPTIC TANK SERVICE

E 8191

EXPERIENCED MILKMAN

CONCRETE

PAUL ZALUSKI
B 2414

A Complete Tree Service

Charles A. Cowie
B 1676 B 2065

PAINTERS

EDWARD LIPSETT, LTD.

PAULIN'S PLUMBING AND HEATING

18 SITUATIONS WANTED—FEMALE

20 NURSING AND CONVALESCENT HOMES

ST. GREGORY-BY-THE-SEA

ST. MARY'S HOME

THE PRIORY GUEST HOUSE

21 PERSONAL

21A BUSINESS PERSONALS

UNUSUAL FINE ENGLISH BRASS

SYDNEY REYNOLDS LTD

BIRKS

LUGGAGE AND LEATHER REPAIRS OF ALL KINDS PROMPT WORK

NORRIS LEATHER GOODS

ORIENT

WHAT IS SACA-PELO?

21B HAIRDRESSERS AND BEAUTY SPECIALISTS

22 EDUCATIONAL

A SHORT COURSE AT SPROTT SHAW will fit you for a good paying position as comptometer or calculating machine operator. An inexpensive course that will pay immediate and handsome dividends. Sprott Shaw School of Business, Douglas at Broughton Victoria. G 8101

BE PREPARED — BUSINESS, SECRETARIAL, civil service course. Day and night classes. Sprott-Shaw School.

MR SERJEANT, B.A., REPTON AND ST. John's Coll. Camb., honor man. Pupils at visits. Maths, Lat., Greek, French. Successes June, Aug. 620 Battery St. B 0467

24 MUSIC

24A PIANO

MARY L. ADAMSON, L.R.S.M., B.M.T. Piano theory, harmony. 1300 Pandora Drive. G 3682

Don Perrinore Manager and Teacher. 868 Yates Street. G 3638

25 DANCING

AT EILEEN'S SCHOOL OF DANCING all types of dancing taught, children, ballroom specialty. 700 Broughton Hse. B 7341

ACADEMY DANCING, FENCING. PRIvate lessons by appointment. Classes daily. B 1643. 1313 Douglas.

BALLROOM DANCE LESSONS BY APpointment. Phone Barry Wood Dance Schools, B 7633, 700 Broughton Street.

28 DRESSMAKING

DRESSMAKING — COATS, SUITS AND alterations. 1114 Richardson. B 6141

PLAIN SEWING, DRESSMAKING, ALterations, fur coats relined. B 4285

SATISFACTION GUARANTEED. DRESSmaking, tailoring, alterations and repairs. We pick up and deliver. B 6400, anytime.

30 LOST AND FOUND

LOST — BLACK BRITISH IMPORTED gabardine skirt, between T.B. Pavilion and Millgrove Street, Saanich. Finder please phone G 8275.

LOST—GOLD WRIST WATCH BETWEEN Jubilee Junction and city centre. Reward. B 1813

LOST — THURSDAY EVENING, BROWN billfold outside St. Joseph's Hospital, Humboldt entrance. B 9084

LOST—CLUSTER DIAMOND RING, VIcinity H.B.C., City Market. Allen, 860 Berr Avenue.

LOST — BEY HOLDER WITH KEYS. Please call B 9050

LOST—BROWN LEATHER WALLET, INitials B.C.M. Reward. B 8787

33 BUSINESS DIRECTORY

BULLDOZERS

A BETTER BULLDOZING JOB CAN BE done reasonably, land clearing and excavating a specialty. Southwell-Simpson.

NO. 1 FIR DRYLAND SAWDUST, sacked. B. Tippett, G 6642

VERY GOOD WOOD, READY TO BURN, dryland fir, never in water, 1 cord $6, 2 cords $11. Phone G 6949, night G 7897. Victoria Douglas Fuel.

WOOD—HALF PRICE—SPECIAL 3 DAYS. 100 cords 12-in. cedar, mostly inside wood, very easy to split, no sawdust or rubbish. 1 cords only $4, 2 cords $7.50. For immediate delivery phone O.K. Fuel at G 3482 or call at 700 Topaz Avenue.

SMALL BLOCK, SHORE MILLWOOD FOR RANGE, HEATER OR FURNACE.

EMPIRE WOOD AND SAWDUST CO.

SAWDUST

WOOD

SHAWNIGAN DOUGLAS FIR COMPANY

PHONE G 4612 — 620 JOHNSON ST.

WOOD — WOOD

ALL GOOD MILLWOOD FOR FURNACE, KITCHEN STOVE AND FIREPLACE. NO CEDAR

G 5524

ACME FUEL

ACTIVE FUEL CO.

COPLEY BROS.

EVANS, COLEMAN & JOHNSON BROS. LTD.

THE DIME MESSENGER G 5334

2-FT. MILLWOOD 2 CORDS $10.50

HARKNETT FUEL

WOOD AND SAWDUST

ISLAND FUEL SUPPLY

$2.00 CORD CEDAR MILLWOOD

HARKNETT FUEL

DRYLAND SAWDUST

DHILLON FUEL CO.

SAWDUST SPECIAL

ATOM LUMBER CO.

FLOOR FINISHING

A FAULTY HEATING PLANT

SOUTHALL STOVE CO.

PACIFIC GLASS LTD.

JUNCTION SHARPENERS

TO ROOF OR TO INSULATE

PARKER, JOHNSTON LTD.

Mc & Mc WASHING MACHINE SERVICE

McLENNAN, McFEELY & PRIOR LIMITED

PROFESSIONAL DIRECTORY

GARDENS AND SUPPLIES

40 FOR SALE—MISCELLANEOUS

STEWART & HUDSON LIMITED

MAKE SPARE TIME PAY

BEAT THE COLD SNAP

FENCE YOUR GARDEN NOW

ONE WEEK SPECIAL

DID YOU KNOW?

Stewart & Hudson Ltd.

BUILDERS' HARDWARE AT SPECIAL PRICES

MOORE-WHITTINGTON LUMBER COMPANY LTD

Builders' Sash & Door Ltd.

PHONE US NOW

THE PLACE TO COME

Builders' Sash & Door Ltd.

LUMBER SPECIALS

ATOM LUMBER CO.

VALUE FOR YOUR BUILDING DOLLAR

LUMBER PRICES REDUCED

VICTORIA RETAIL LUMBER YARD

SIDNEY LUMBER LIMITED

DRYSDALE'S

ONE CENT SALE

GLIDDEN'S ROCK SPAR VARNISH

BUILDING SUPPLIES

EVANS, COLEMAN & JOHNSON BROS. LTD.

B.P. ROOFING PRODUCTS

SHINGLES SIDING ROLL ROOFING BUILDING PAPER

EVANS, COLEMAN & JOHNSON BROS. LTD.

R. A. Green Lumber Co. Limited

2891 DOUGLAS ST.

ROBINSON'S

"COME AND GET IT" IN OUR FEBRUARY FURNITURE SALE NOW ON

STANDARD FURNITURE COMPANY

AT MACK AND TOM'S

HOLMAN & CANNON Used Furniture

FEBRUARY FURNITURE SALE

HOME FURNITURE CO.

SPECIAL

AMBASSADOR HOME SERVICE B 5532

QUALITY UNPAINTED FURNITURE

ARROW FURNITURE CO.

KILSHAWS THE AUCTIONEERS

MUSICAL INSTRUMENTS

$50 — SPECIAL — $50

C. Tayler Home Appliances

RADIO REPAIRING

B.C. SOUND & RADIO SERVICE

LES BLOW'S MOTORCYCLE SALES

4 JANUARY SPECIALS

BROOKLANDS MOTORCYCLE WORKS

English 1950 Lightweights

ARE YOU PREPARED?

FARWEST MOTORS LTD.

OIL BURNERS

C TAYLER HOME APPLIANCES

FURNACE COMPLETE

MACHINERY

HERE'S THE TRACTOR FOR THE JOB

$1225

NATIONAL MOTORS LIMITED

3/4-H.P. ELECTRIC MOTORS

Roy E. Roberts—Machinery

I.E.L. POWER CHAIN SAWS

IRA BECKER & SON

NEW MALL-HORNET ONE-MAN CHAIN SAW

$332 UP

G. B. MURDIE, LTD.

FARM IMPLEMENTS

ANTIQUES

MISCELLANEOUS

Kent's Month-End Sale of USED APPLIANCES

WASHERS

IRONERS

CLEANSERS and POLISHERS

KENT'S LTD.

SPECIAL OFFER ON ELECTRO HYGIENIC VACUUM CLEANER

AXMINSTER CARPET

WALLY GRAY'S Bargain Warehouse

GOOD PRINTING

THE COLONIST COMMERCIAL PRINTING DEPARTMENT

WASHING MACHINES NEW AND REBUILT $20 to $250

MODERN APPLIANCES

40 FOR SALE—MISCELLANEOUS

SPECIAL SALE

A Commercial wood and coal range, suitable cafe, work camp or boarding house, 40-gal. enamel boiler and an 80-gal. copper boiler, almost new, bath tub, 7 ft. mahogany showcase, hotel ware dishes, some single beds and linen, also chairs, 6 large-size Connor washing machine. For further information call MR. RAPANOS,

G 4534

EXPERT WASHER REPAIRS
Parts in Stock
KENT'S LIMITED
743 FORT EMPIRE 7104

41A WANTED—MISCELLANEOUS

ATTENTION—BEST CASH PRICES PAID for good used furniture, antiques, storm heaters, refrigerators, electrical appliances.

HUB FURNITURE COMPANY
710 - 718 Johnson Street G 0438

ALL CASH DEALS WANTED USED furniture etc. For best prices, phone Wally Grey at G 2813

ANYTHING IN TOOLS, TRUNKS, SUITCASES. Highest prices paid. G 0634.

BILLIARD TABLE WANTED, 8 FT. X 4 ft., or 8 ft. x 4 ft., good condition. Write particulars to 1231 Oscar.

DROP-HEAD SEWING MACHINE wanted. Reasonable price. B 7406

HIGHEST PRICES FOR GOLD—ROSE'S Ltd., 1317 Douglas

ISLAND JUNK CO.—BEER BOTTLES, rags, tools or anything useful bought; town or country. E 0143, day or evening.

LADY'S WHITE FIGURE SKATES, SIZE 7. G 5316

MINK COAT IN FIRST-CLASS CONdition, size 16. Will pay good price. Private dealing only. Reply to Box 1019, Colonist

OLD BICYCLES AND PARTS ARE worth money at 583 Johnson Street.

QUANTITY OF FLAT IRON URGENTLY wanted for use on private house, standard price, collected. E 7725

TWO-RING GAS STOVE WITH OVEN, older type. G 0666.

USED FILING CABINET, LETTER SIZE. Sun Ray Products. B 4821.

WANTED—MAGAZINES TO FORWARD on to mental institutions. Take an interest in the unfortunate. Collections made. Please pin this up for reminder. Phone B 4878

WANTED—USED FURNITURE. HOLland Bros. & Co. B 2813.

WANTED FOR CASH—STRONG PAIR of binoculars. B 6871.

WANTED—STEEL MITRE BOX, COMplete with saw. Box 1034, Colonist.

WANTED—100 MEDIUM-SIZED USED flower pots. G 8546

WANTED—A DOLL BUGGY. B 2734.

42 POULTRY AND LIVESTOCK

42A POULTRY, HATCHING EGGS, ETC.

AT COCKADOODLEDOO—LAYING N.H. pullets, any quantity. 3027 Cedar Hill Crossroad. G 0148

ALL KINDS OF HENS WANTED. 836 Green Street. B 1007

FOR "THE CHICKS WHICH GIVE RE-sults." Rump & Sendall Ltd., Langley Prairie, B.C. J. L. Lang, 3070 Bradford Road. Albion 1680.

COMBS' POULTRY FARM
AND HATCHERY
KEATING 126W

42B HORSES

HORSESHOEING, ANYWHERE—TUCKer's Blacksmith Shop. G 1449. G 0606

42C CATTLE

LICENSED SLAUGHTER HOUSE. Slaughtering of all kinds. Pick up and delivery. Colquitz 208M

42F DOGS

DOGS AND CATS BOARDED. DOGS bathed, trimmed, deflossed. Puppies for sale. Oakcrest Kennels, Nursedale Road (¼ mile past Helmcken). Phone Colquitz 182 M

FREE TO GOOD HOME IN COUNTRY—Part-blood gun-cocker, male, year old. G 2378

WOOLEN DOG BLANKETS AND COATS, knitted sweaters, plastic raincoats, all colors and sizes from $1.50. Petland, 822 Fort at Blanshard. G 0732

42G MISCELLANEOUS

FERTILIZER PEAT MOSS WITH CHICK manure and lime. The best fertilizer and top dressing obtainable. Sold under brand's name at 5 times the price. We ask 90c per sack, delivered. Order on P.C. please, to Ardmore Poultry Farm, R.R. 1 Sidney

44 HOTELS

BEVERLEY HOTEL
ACCOMMODATION IN THE HEART OF Victoria in a good-class hotel at moderate rates. We take care of transient and permanent guests. Winter rates September 1. MM rooms available.
734 Yates Street, Victoria, B.C. Phones: G 3011, M 0376

ACCOMMODATION FOR THE WORKingman or woman. Clean, quiet, comfortable rooms in respectable surroundings, at low weekly rates. Come in and look around.
WESTHOLME HOTEL — E 1161

A BETTER PLACE TO STAY — OIL heat, hot and cold water, and a telephone in every room. Very low weekly or monthly rates for permanent guests. James Bay Hotel, 270 Government Street. Phone G 7101

ATTRACTIVE THREE-ROOM SELF-contained suite, furnished. Suitable for couple. $30 per week. G 4460.

CRAIGMYLE GUEST HOUSE, DOUBLE and singles, running private baths, dining-room. G 0467

LONGING FOR A RESPITE FROM home cares? Warm room, private bath, beautiful view; excellent variety meals and brew your own tea as and when you like it. G 7356.

QUADRA GUEST HOUSE — WARM rooms with breakfast. B 2384.

TOURIST SUNNY BK ROOMS. RESERVE now. 1017 Hillside. G 7130.

WEEKLY AND TRANSIENT — CLEAN, reasonable, quiet surroundings. Glen Court Hotel, Blanshard and Pembroke. G 0467

ABERDEEN MOTEL
Attractive, Quiet Surroundings
Hot and Cold Water in Every Room
Close In — Dining-Room
941 McCLURE ST. G ARDEN 2765

RITZ HOTEL
710 FORT ST
APARTMENTS and ROOMS
In the centre of town. Comfortable rooms with hot and cold water, steam heat. Elevator service. And L.H. privileges. Furnished apartments with electric stoves and refrigerators. Reasonable weekly rates. Transient or permanent. Phone B 2021

47 ROOM AND BOARD

JAMES BAY HOTEL
A FINE PLACE TO STAY CATERING especially to permanent guests. Breakfast meals, low weekly or monthly rates which remain the same the year round. Oil heat and lots of it, hot and cold water and a telephone in every room. Limited number of vacancies still available. G 7101. 270 Government Street.

ACCOMMODATION FOR YOUNG people to fun-loving home where you have the freedom and happiness of your own home. Good home-cooked food and plenty of it. G 3672.

AUTOMATIC HEAT, ROOM WITH private bath, quiet, comfort, privacy. References exchanged. E 0001.

A NICE FRONT ROOM WITH FIREplace, suit business girl or nurse. B 3577

AVAILABLE ROOM AND BOARD FOR young office men, walking distance. B 3015

ATTRACTIVE ROOM, SINGLE OR double twin beds, excellent meals. B 4097

A HOME WITH GOOD COOKING MODerate. B M17. 996 Government

A COMFORTABLE ROOM, GOOD board. Fairfield. B 3043.

BOARD AND ROOM — YOUNG MAN, close in. Phone B 3048 after 6 o'clock or anytime Sunday

BOARD AND ROOM IN PRIVATE HOME. Men preferred. B 3874.

BOARD AND ROOM FOR LADY. 1790 Davie Street. G 3977

CRAIGMYLE GUEST HOUSE HAS VAcancies for business persons or students. G 0467

FERNWOOD LODGE, 981 COOK — VAcancies; room and breakfast. B 2463.

FURNISHED BR ROOM IN QUIET home on Burdett Ave., fireplace gas, everything supplied, board optional, business person. B 6216

QUIET ROOM WITH PRIVATE BATH in refined home. Select district. Single or twin beds. Phone B 6286.

ROOM AND BOARD IN PRIVATE home, available February 1. Suit teacher or business woman. Topaz district. B 3634.

ROOM AND BOARD FOR WORKING man; laundry and mending done. B 3387.

ROOM AND BOARD IN PRIVATE HOME for working man. Central. E 3023

YOUNG COUPLE WOULD LIKE TO room and board young man to share with another young man. Full board $50 per month. E 4040

49 ROOMS TO RENT

NICE SLEEPING ROOMS (MEN), NEAR Parliament Bldgs. and C.P.R. E 6636

50A FURNISHED

ATTRACTIVE SINGLE BED-SITTING-room. Old Esquimalt Road. E 6644

BEDROOM, FURNISHED, NEWLY DECorated, heated, at bus stop, $30. 1800 Oak Bay Avenue. B 2814.

BED-SITTING-ROOM. MEALS OPtional. Villa Blenner. B 3734

COMFORTABLE SLEEPING ROOM. Close Central Park. E 4406

CLEAN, BRIGHT, SLEEPING-ROOM, close to buses. B 1684.

TWO FURNISHED BEDROOMS, USE OF kitchen, electric stove and bathroom, bus at corner, ground floor. $50. G 6835

WARM HALF-BASEMENT SLEEPING-room, $25, $60 with meals. B 0412. 1307 Richardson

51 HOUSEKEEPING ROOMS TO RENT

PRIVATE BM ROOM, PARTLY FURnished, in exchange for keeping a lawn in shape, on Oak Bay Avenue. Further particulars. B 1361

SEMI-FURNISHED WARM ROOM, WITH kitchenette, $30. 1371 Cook. B 3321

51A FURNISHED

A L.H.K. ROOM, ALL INCLUDED AT $22.50 per month. Also basement 1 room with kitchenette and separate entrance at $30 per month. 1000 Southgate Street. B 1646.

A BRIGHT, COMFORTABLE ROOM IN quiet home on Burdett Ave. fireplace gas, everything supplied, business person. B 6216

A BRIGHT WARM BEDROOM, L.H.K., kitchenette, everything found, business person. Fairfield. E 3086, G 3801.

A CLEAN COMFORTABLE, REASONable room. Good home. Gas. 1816 Queens Avenue

A VERY WARM ROOM, CONVENIENT location. Everything found. G 1446.

ATTRACTIVE L.H.K. ROOM, EVERYthing supplied. Fairfield. B 1613.

A LARGE BRIGHT L.H.K., WARM, clean, central. Pandora. B 1409

BED-SITTING ROOM, KITCHENETTE, main floor. Adults. 1243 Fort Street

CLEAN, COMFORTABLE ROOM SUIT quiet, elderly person. E 8571

FOR A WARM, ATTRACTIVELY FURN. room including electric rangette and bed chesterfield, everything found. Phone E 5733

FURNISHED L.H.K. ROOM AND SHARE kitchenette. Jubilee district. Ladies only. B 0838

FURNISHED L.H.K. ROOMS. 1830 Government

FURNISHED FRONT H.K. ROOMS. 843 Johnson

FURNISHED HOUSEKEEPING ROOM, vicinity Cook, close to park. B 7203.

FURNISHED HM ROOM AND GARAGE. B 1616.

FURN. L.H.K. ROOM IN TOWN. G 8527.

H M ROOM WITH AUTOMATIC HOT water and heating. Near Hillside and Quadra. E 8416 or E 6749. $17 mo.

H.K. ROOM, IDEAL FOR WORKINGman, private entrance, sink in room; fuel, dishes and linen supplied. G 8463

LARGE FRONT L.H.K. ROOM, GROUND floor, redecorated, coal and wood range, all found, suit two people. Reasonable terms. B 2626.

L.H.M. ROOMS, $22 AND $25 PER month, furnished; linen, dishes and utilities. B 7393

L.H.K. ROOM, SUITABLE ONE OR TWO business girls, close to bus. 955 Belmont Road

LARGE FURNISHED ROOM, HEATED, gas stove, fireplace, good bus service. 1607 Fernwood Road

LARGE PLEASANT ROOM — LINEN, dishes. Quiet location, near Jubilee Hospital. Bath, washing service. E 3834

L.H.K. OR SLEEPING ROOMS. MRS. Roberts. 234 Oswego. E 4414

LARGE BRIGHT COMFORTABLE rooms. 1010 Carberry Gardens. E 3772.

L.H.K. ROOM IN ESQUIMALT, CLOSE to bus, everything found. B 4745

L.H.K. ROOM, SEMI-FURNISHED, $30. 955 Belmont Road

NEWLY FURNISHED, WARM, CLEAN, quiet. Very reasonable. 1236 Johnson

SINGLE BMR. — GROUND FLOOR. B 5604. 821 Simcoe

SINGLE ROOM, PRIVATE HOME. LADY or gentleman. Fairfield. B 3611.

TWO-ROOM SUITE FOR L.H.K. 717 Discovery

2 L.H.K. BED-SITTING ROOMS, ONE up and one down, warm, clean, furnished, close in. G 0741

$26 MONTHLY, BUSINESS PERSON, comfortable L.B.B. Fairfield. Also double L.H.K. E 1003

$5—WARM H.K. ROOM, GAS, WALKing distance. 1120 View. E 816.

Accommodation that is clean, comfortable and WARM. Daily maid service. Low daily, weekly and monthly rates from $4.50 week up. Some housekeeping rooms available now.

HOTEL SHERWOOD
723 Yates Street. G 0148

51B UNFURNISHED

H.K. ROOM AND KITCHENETTE, GAS, heat provided. Working people considered. After 6. 1120 Burdett Avenue

IN OAK BAY ON BUS LINE 1 UNFURN. L.H.K. room, also 1 single furn. L.H.K. Oil-O-Matic heat. G 3021

53 FLATS AND APARTMENTS TO RENT

ACME BUNGALOW COURT, 120 ISLAND Highway, three and four room furnished suites; fuel and light included. $10 per week or monthly rates.
HEISTERMAN & CO
1181 Blanshard Street Phone E 8161

A BEAUTIFUL FOUR-ROOM APARTment to rent, 1131 Fort Street, York House, except February 1, 1951. Unfurnished, but a beautiful gas stove in kitchen. Can be seen after 10.30 a.m. Suite 3.

A SPACIOUS COMFORTABLE FURnished suite, consisting of extra large bed-sitting-room, kitchenette and private bath. All found, $80. Ideal for working or retired people.
WESTHOLME HOTEL — E 1161

AVAILABLE FEBRUARY 1—AN UNFURnished 5-roomed suite overlooking Beacon Hill Park, including 2 bedrooms, den and reception hall, living-room and dining-room, electric range and fridge. Woodsmoir Mansions. E 4340.

ARE YOU LOOKING FOR COMFORTably furnished accommodation for the next few months? Rates from $35, all utilities included. View Royal Auto Court, terminus Gorge-Belmont bus.

ATTRACTIVE SMALL FURNISHED apartment, suitable for two. Murphy bed, plenty hot water. Walking distance. Adults. Business persons desired. G 7682.

AVAILABLE FEB. 1, GROSVENOR APT., 1340 Hillside Avenue, 1-bedroom suite, electric range, electric fridge; garage, $75. W. Revercomb. G 3042

A WELL-FURNISHED 1-ROOM SUITE, all automatic heat, gas automatic hot-water. Ideal location, near Beacon Hill Park and ocean. Garage. B 3227

A VERY ATTRACTIVE UNFURNISHED apartment, hot-water heat, open fireplace, immediate possession. Best district. 1628 Moss Street.

ALWAYS WARM — FURNISHED, TWO rooms, kitchenette and bath, fridge and gas range. Also L.H.B. room with kitchenette. 823 Yates, corner Fernwood

A CLEAN, TWO-ROOM SUITE, DISHES and linen. Suit business couple. G 8763

A 3-ROOM FLAT, SINK, STOVE, GAS. Adults. 1381 Pandora. B 3048 after 4

A FT. 2 ROOMS, SINK, STOVE, GAS, adults. 1381 Pandora. B 3048 after 4.

A TWO-ROOMED FURNISHED SUITE, gas range and sink. 117 Superior St.

ATTRACTIVE 3-ROOM SUITE, ELECtric stove. Old Esquimalt Rd. E 6643

BACHELOR APT., FURNISHED, BUSIness lady, Oak Bay. $65. B 2718

CLEAN, FURNISHED 3-ROOM SUITE, self-contained, everything supplied. Fixed cooking facilities, linen, dishes optional. Suit small family, adults or 3 business women. Bus close. Rent moderate. 705 Wilson Street, corner Dalton Street

CLOSE IN—SMALL 3-ROOM SELF-CONtained furnished suite. Adults only. $40 per month. Box 1032, Colonist

DOWNTOWN 3-ROOM SUITE, HEAT, water provided. $65 per month. Dover Apartments. B 2774

FULLY FURN. DUPLEX BUNGALOWS, 3 rooms and bath and garage, electric ... Automatic heat, real warm day and night. On Island Highway, 10 minutes from city by community centre. Low month by rental. Alamo Auto Court. Belmont 178 or B 2221

FURNISHED 3-ROOM SUITE, HEATED, in apartment building near Beacon Hill Park, lovely view windows. Rent $72.50. G 6126. George Randall. 1300 Douglas

FOR EFFICIENT SERVICE AND RELIable tenants list your vacancies with C. H. Montague Co. Ltd., 1036 Blanshard at Fort. G 5318, B 5967, G 1275

FERNWOOD, NEAR YATES — FLAT OF 4 large rooms. Rent $30. Island Investment Co. Ltd., 730 View Street

FURNISHED HEATED 4-ROOM SUITE, self-contained, gas, etc. Oak Bay. Adults. $65. Phone B 7308

FURNISHED SELF-CONTAINED UPPER suite. Lovely view. Suit 4 adults. G 4381

FULLY FURNISHED THREE ROOMS, $75, also hot and cold water. Garage. Phone G 1543

FAIRFIELD, UNFURNISHED BED-SITting room and kitchen. H.W.H. Quiet business lady. Box 1307, Colonist

FOUR-ROOMED UPPER DUPLEX, SELF-contained. 93 Dallas Road

LARGE FURNISHED THREE-ROOM, self-contained suite. Adults. $20 per week. E 4060

NEW UNFURNISHED APARTMENT, Beach Drive, Oak Bay. Living-room, dinette, 2 bedrooms, electric stove and fridge. Adults only. Rent $85. Swinerton & Co., Limited. E 7101

NEWLY-DECORATED 3-ROOM SUITE, unfurn. $39.50 (includes light, heat, water and rangette). Apply after 3 p.m. G 6870. 140 Joseph Street

NICELY FURN. TWO-ROOM SUITE. C... Fuel supplied. Small child welcome. B 3804

SUITABLE FOR TWO BUSINESS PEOPLE
OAK BAY. FURNISHED, ATTRACTIVE, cozy one-room suite, plus bathroom. Private entrance. Near sea, golf, bus. $50 monthly, including heat, light and continuous hot water. B 2587.

OAK BAY, SOUTH AVE., TWO-ROOM suite, nicely furnished; Oil-O-Matic heat and hot water, kitchenette. $40 month. B 2634

ONE FURNISHED SUITE FOR RENT, within walking distance of town, two bright rooms and kitchenette. 1114 Pandora Avenue. B 7666

ONE TWO-ROOM SUITE, FURNISHED, self-contained. Apply 712 Lampson Street

OIL-O-MATIC HEAT, NICE HOME, 2, 3 or 4 rooms. 752 Mings Road

SELF-CONTAINED, UNFURNISHED apartment of bed-sitting-room, modern electric kitchen, bathroom, heated. Apartment building in spacious grounds, seven minutes from city by bus. Adults. $40. B 2677

SMALL FURNISHED FLAT WITH SEMI-private bathroom, close in. $30 monthly. G 8384

SELF-CONTAINED SUITES. WINTER rates. Cambridge Motor Court

TWO-ROOM SUITE FURNISHED, HEATed. 1107 Kings Road. E 4060

TWO BEAUTIFUL ROOMS, CLOSE IN, right on bus route. B 1849.

UNFURNISHED, LARGE, CLEAN, SELF-contained 3-room suite with unlimited room, separate entrance, $70. Lampson St. G 8807

UNFURNISHED SUITE, CITY CENTRE. No children. Phone G 5058 or G 8944

VACANCY AT THE CLIVE APARTMENT Hotel, Oak Bay, January 30 — Four rooms and bath, fully furnished. The warmest place in town. E 6327.

WAVELL APTS., HOLLYWOOD CRES., available Feb. 1 next. High class seafront single bedroom suite. Fully electric. Garage. Adults only. Rent $70 per month. For appointment, phone caretaker, B 2563 or B 4460

WELL FURNISHED, HEATED, ALL electric. Excellent location. G 8766

3-ROOMS, KITCHENETTE AND BATH, gas range, spotless. Walking distance. 858 Gilford Street. G 2221 between 10 - 5 p.m. except Sundays

2-ROOM UNFURNISHED SUITE, HOT and cold water. Also one furnished room, heated. E 7460

3-ROOM UNFURNISHED SUITE, CLOSE to school and transportation. B 7666

3-ROOM SUITE, FURN., UPSTAIRS. B 7700

3-ROOM SUITE, UNFURNISHED, NO objection to child. 840 Craigflower Rd.

1-3-ROOM FURNISHED SUITE, 902 Cook Street. Mrs. Roach. B 6777

3-ROOMED GROUND-FLOOR SUITE, unfurnished. 862 Queens Suite G

YOUR RENTAL ANSWER APARTMENTS

OAK BAY, Beach Drive—A charming furnished ground-floor apartment of 1 room. Private entrance. Per month $90

OAK BAY AVENUE—Modern block 3 rooms, plus unfurn. suite, with frig and electric range. Per month $90

MONTEREY AVENUE—3-room furn. apt. all inclusive, for FEBRUARY ONLY $50

ESQUIMALT — Attractive, unfurnished, heated, 3-room duplex, gas range, peep o' sea. Ideal for retired couple. Adults only. Per month $31

CRAIGFLOWER ROAD—3 rooms and kitchenette, furn., semi-private bath. ADULTS ONLY. Per month $50

PEMBERTON ROAD — 3-room furnished suite, semi-private bath. Per month $50

Pemberton, Holmes Ltd.
1002 GOVERNMENT ST G 8134

K & S
MORAINE APARTMENTS
The beautiful MORAINE APARTMENTS, corner of Vancouver and McClure Streets, will be ready March 1. Reserve a suite in this delightful Tudor-style Apartment. Contact Rentals Dept.

Ker & Stephenson Ltd.
900 GOVERNMENT STREET
24-Hour Phone Service, G 4177

LUXOR MANOR
Immediate occupancy. Living-room, bedroom, kitchen, bathroom. All hardwood floors. Refrigerator, electric stove

Brown Bros. Agencies Ltd.
1125 BLANSHARD ST Phone E 1183-4

54 FLATS AND APARTMENTS WANTED

WANTED BY MARCH 1 BY COUPLE with 2 children—Four or five-room unfurnished apartment on ground floor, not over $45. Close in. Box 1000, Colonist.

WANTED — 3-ROOM SUITE, HEATED, furnished, for couple, gas oven, and walking distance. Give price. Box 1072, Colonist

WANTED BY MARCH 1, UNFURNISHED heated apartment. Four rooms, self contained. Adults. Reasonable. G 5130

2 GIRLS REQUIRE 2-ROOM, SELF-contained furnished suite. Walking distance, about $60. Box 999, Colonist.

55 HOUSES TO RENT

DELIGHTFUL OAK BAY 6-ROOM FURnished bungalow, oil heating, $100 per month. Lease available. Phone Heisterman & Co., 1181 Blanshard St. E 8161

JEEVES BROS.—TRANSFER AND STORage; local and long-distance moving, packing, crating and shipping. Lift van service to Vancouver. Phone B 2623.

"Sure I asked him for a date Saturday night! At my age you begin to get frantic!"

McILWAINE BROS. TRANSFER LTD.—Furniture and piano moving, long-distance removals, heavy hauling service, crating and shipping. Use our lift van service for furniture removals. Victoria, Vancouver. 1302 Wharf Street. E 7186.

OFF FORT, NEAR JUBILEE DUPLEX, 2 rooms, automatic oil heat, H.W., electric refrigeration, gas stove. Phone, garage. All inclusive $75. Phone B 5016.

$75—CADBORO BAY—STUCCO, FIVE rooms, Oil-O-Matic heat, garage. $65

C. H. MONTAGUE CO. LTD
1036 Blanshard at Fort G 5318 E 5967

YOUR RENTAL ANSWER HOUSES

WINDSOR PARK—Compact 5-room, completely furnished de luxe bungalow. Oil heat, available for 4 months. Per month $120

OAK BAY—A beautiful home of 6 rooms, secluded, charmingly furnished, for February and March. Per month $120

CADBORO BAY—Unfurnished 5-room bungalow, electric stove and frig. Piano included. A lovely home. Per month $80

NORTH QUADRA — New 5-room unfurnished Oil-O-Matic bungalow. No children. Per month $60

TEN MILE POINT—Large, older 7-room house, Oil-O-Matic heat. On permanent basis. In need of decoration, but as is per month $50

Pemberton, Holmes Ltd.
1002 GOVERNMENT ST G 8134

55A FURNISHED

AVAILABLE FOR THREE MONTHS, ATtractive well-furnished bungalow with automatic heating. Special terms to careful tenant. Cabeldu & May, Ltd., B 1176.

COMFORTABLE 3-BEDROOM FURnished home, nice central location. 1 bedroom retained by owner, middle-aged couple preferred but no objections to couple with 1 child. E 8009

RED & HOME AUTO COURT, 286 GORGE Road E. Phone G 8178. Warm three-room cabins, in city. Winter rates

55B UNFURNISHED

NEW FIVE-ROOM HOUSE, QUADRA ST., fully modern, adults only, vacant February 1. Apply 1320 Finlayson St. B 2253.

3-ROOM UNFURN. CABIN, BELMONT 41M

57 WANTED TO RENT—HOUSES

FOR EFFICIENT SERVICE AND RELIable tenants list your vacancies with C. H. Montague Co. Ltd., 1036 Blanshard at Fort. G 5318, B 5967, G 1275.

MODERN 2 OR 3-ROOM HOUSE IN the Langford district. Furnished or semi-furnished. Phone G 0771.

57B UNFURNISHED

RELIABLE TENANTS ONE CHILD, wish to rent or lease two-bedroom house with reasonable rent. B 7440

TWO OR THREE-BEDROOM HOUSE BY interior decorator and adult family. E 8000

WANTED TO RENT, BEFORE FEBRUary 15, modern two-bedroom home. Careful tenants. Reasonable rent. B 6010, evening B 2031

3-BEDROOM HOUSE, MARCH 1, CAREful tenant. Lease preferred. B 4048

58 OFFICES, STORES, HALLS TO RENT

AVAILABLE EARLY FEBRUARY — EXcellent second-floor office space; central heating, divided in two sections, one clear space, other containing offices. Can be rented separately. Total approximately 2,000 sq. ft. Washroom attached. Venetian blinds.
Lower Yates Street, modernized, one light, one room at $15 per month.
PEMBERTON HOLMES LTD
1002 Government Street G arden 8134

CENTRALLY LOCATED, DOWNTOWN area, second and third floors for rent, about 2,000 square feet each floor. Suitable for warehouse or other purposes. For further particulars phone The Canada Trust Co., B 2100

ESQUIMALT COMMUNITY CLUB HALL, all facilities. G 5704

FOR RENT—A SMALL STORE OR office. Apply 920 Yates Street. B 7611. Heat, light and water. $45 a month. Suitable for real estate office, etc. Ground floor

LARGE AND ATTRACTIVE OFFICE (22x20) for rent. Just off Government Street. Newly decorated, available immediately at $30 per month. New store for rent on Oak Bay Avenue (18x20) with large window and 2-piece bathroom. Available immediately at $50 per month.
STEWART CLARK & CO
814 Pemberton Bldg. Phone G 1083

NEW SMALL DISTRIBUTING WAREhouse, ½ block off Government Street on John. Office 10 x 12, cooler 10 x 11, concrete shipping floor and loading stalls for two trucks. Will lease. Phone B 3001 any time

OFFICES FOR RENT, SINGLE ROOMS or more, very reasonable. K. W. Miller, 1006 Government Street

OFFICES TO RENT, WITH TELEPHONE service available. Phone B 4101

SUITABLE FOR MEETINGS — LARGE hall, kitchen facilities. 730 Broughton St. Phone B 7401

STORE IN NEW BUILDING, CADBORO Bay, $60 per month. B 3041

SMALL OFFICE AVAILABLE, CENTRAL Building, 620 View Street.

TWO CENTRALLY-LOCATED OFFICES, one approx. 600 sq. ft. at $60 per month; one smaller at $30 per month. Both heated. Cabeldu & May Ltd. B 7177.

UPSTAIRS OFFICE, EXCHANGE BUILDing, 1217 Broad Street. Phone G 7341

1500 SQ. FT., SECOND FLOOR, 737 Pandora. E 3432, after 7 p.m.

59 TO RENT—MISCELLANEOUS

GARAGE IN VICTORIA WEST AREA. G 0434

65 AUTOMOBILES

CAR FINANCING

AUTOMOBILE PURCHASES FINANCED at 6½% interest on unpaid balance.
GILLESPIE, HART & CO., LTD.
611 Fort Street Phone G 1101

AUTO SALES FINANCED. B. W. MILLER & Co., 1006 Government. Phone G 4461.

AUTOMOBILE FINANCING
Automobile Purchases Financed on Monthly Payment Plan
Conditional Sale Agreements Discounted
Reasonable Rates Prompt Service
ISLAND FINANCE LIMITED
1112 Broad Street Phone G 6801

CAR INSURANCE

CAR INSURANCE COSTS ONLY $16 TO cover in B.C. to get a pink card.
J. W. BICKLE INSURANCE AGENCIES
104 Pemberton Building Phone E 8144

65A AUTO REPAIRS AND SERVICE

ENGINE RECONDITIONING SPECIALists—Get our prices. Complete job, rebore, install pistons, pins, rings. New engine performance. Ease on gas and oil. CHET DOWMAN GARAGE, 734 JOHNSON

SPECIAL
Bring your car in today for an estimate on fender and body repairs.

We also have a well-equipped paint shop with thoroughly experienced painters and will give you an estimate on a complete paint job before starting the work.

The price will be right and it will be all you will be asked to pay.

BRING YOUR CAR IN TODAY OR TELEPHONE AND WE WILL PICK IT UP FOR YOU

THOMAS PLIMLEY
LIMITED
1010 YATES STREET VICTORIA, B.C.
Est. 1893 Phone G 7161

MOONEY'S AUTO BODY
NEW LOCATION
AUTO PAINTING - FENDER REPAIRS
WHEEL ALIGNMENT
938 FORT 937 VIEW

BRITISH CAR REPAIRS AND SERVICE
AUSTIN, HILLMAN, PREFECT, MORRIS
S. JOHNSON, 2223 DOUGLAS. E 7122

65B AUTO PARTS, TIRES AND ACCESSORIES

ACME FIBERGLAS BATTERIES, MANUfactured in Victoria. Save $3—have your battery replaced. 18 months' guarantee. New, reconditioned and replated batteries.
FRANCIS BATTERIES & TIRES, LTD.
1412 Quadra Street Phone B 2032

ATTENTION, CAR OWNERS — HOLTS Products of London, England, are now available in Victoria. Ask your Dealer or garage about them. Phone G 1848 for particulars

G-M CAR HEATER, LIKE NEW, $18. B 0001.

LET US SAVE YOU MONEY ON BATtery service. We know how. Jones Bros. Batteries, 1314 Quadra. B 3833

MOTOR, LATE MODEL FORD V-8. Complete, good condition, cheap. 705 Yalmis

6-IN. GALLEON HOIST, FLAT DECK body, c/w Ford 3-ton truck parts. G 2811, evenings, phone G 8540

4 BRAND NEW LARGE NICKEL-PLATED hubcaps with bar. Suitable for 1947 Chev., etc. $10. B 0037.

NOW IN STOCK
ALL SIZES OF TIRE CHAINS
GOODYEAR MUD AND SNOW TIRES
ETHYL ANTI-FREEZE—$4.30 GAL.
HEATERS FROM $26.00 INSTALLED
SAWDUST GRIP RETREADS

GAVIN JACK
1317 QUADRA ST. B 0331
Between Yates and Johnson

ONLY
A Few Heaters Left at
$24.95
DICKINSON & DUNN

65D TRUCKS AND TRAILERS, ETC.

SINGLE AXLE LOGGING TRAILER. J. Snider, Metchosin

TRUCKS
1946 G.M.C. ½-TON PANEL, $900. 1940 Ford pickup 4,000 miles, $1,400. 1947 Chevrolet sedan delivery, $1,200. 1947 Dodge ¾-ton panel, $1,100. 1947 Willys Jeep wheelbase Jeep, $850. 1941 International panel, $400. 1937 Ford steel box dump; 1939 Chevrolet 3-ton flat deck sound $175. Terms and trades.
ROYAL AUTO SALES. G 2811

1941 CHEV. SEDAN DELIVERY. REAsonable. Sun Ray Products Ltd., 3011 Douglas Street. B 4821

1938 INTERNATIONAL ONE-TON panel. $375. B 0071

1937 G.M.C. 3-TON FLATDECK, $750. 1937 Ford 3-ton flatdeck with 1947 motor, $395. Crystal Spring Beverage Co., Ltd., 1944 Richardson St.

1935 3-TON FORD. CAN BE SEEN at Langford Garage

MOST FOR YOUR MONEY
IN THESE
DOLLAR-FOR-DOLLAR USED TRUCK SPECIALS
AT
J. M. WOOD MOTORS
1301 YATES STREET

Call for Demonstration in "The New Fluid-Drive Truck"

1948 FORD ½-TON PICKUP. R.B. tires. This is a one-owner truck in really nice condition $1225

1947 MERCURY ½-TON PICKUP, equipped with heater, defroster and all-weather canopy $995

1939 INTERNATIONAL ½-ONE-TON, good tires, appearance and a used truck buy at $550

Victoria Super Service
LIMITED

1939 FORD ½-TON VAN—This one is in really good condition for only $775

1937 FORD ½-TON VAN — Reconditioned motor, a good, clean job for only $495

784 Johnson Street Phone G 6094. E 1106

65 AUTOMOBILES

1933 CHEVROLET 1-TON FLAT-DECK truck, good mechanical condition. $125. G 2811

1930 1½-TON FLAT DECK, REBUILT motor and good tires. Timken rear-end; sell whole or parts. Belmont 54X

A DANDY FARM TRUCK
FORD V-8 ¾-1-TON TRUCK, COMPLETE WITH FLAT DECK AND NEW PAINT JOB. HAS RECONDITIONED MOTOR. TIRES AND RUNNING GEAR IN VERY GOOD CONDITION. HERE'S REAL VALUE FOR THIS SORT OF MONEY.
FULL PRICE $595

PHONE US FOR A DEMONSTRATION—THERE'S NO OBLIGATION

FARWEST MOTORS LTD
YATES at VANCOUVER G 8174

1949 DODGE 1-TON PICKUP
Large pickup box with stake pocket sides. One owner and is in new condition throughout. Color: Dark green. Heater and defroster. Save yourself a lot of money on this one.

FARWEST MOTORS LTD
971 YATES STREET G 8174
Victoria's Exclusive "All Truck" Garage

65D AUTOMOBILES FOR SALE

BARGAINS FOR THE HANDYMAN—1930 Ford coach $300. 1937 Chev. sedan, it's rough but well worth $300. 1937 Ford coach, 60 h.p. reconditioned motor, only $150. See them at the Royal, 2343 Douglas Street. G 2811

FOR SALE—1939 PLYMOUTH, GOOD condition. G 0638

GOOD TRANSPORTATION ESSEX SEdan. Good running order. 5 nearly-new tires. Upholstery good. $65 or near offer. B 4498

MUST SELL 1941 PLYMOUTH COACH—Only $550. G 0862

NASH LIGHT "6" 1936. NEW BRAKES, timing gears and pump. Tight rings, good upholstery. Reliable car, good running condition. Insured. Best offer. B 0662

DAVIS MOTORS LTD.

1950	PONTIAC SEDAN	$2150
1949	PONTIAC COUPE	$1895
1947	PONTIAC SEDAN	$1550
1950	CHEVROLET COACH	$2175
1949	CHEVROLET 2-DOOR SEDAN	$1895
1948	CHEVROLET COACH	$1650
1947	CHEVROLET 4-DOOR SEDAN	$1450
1949	METEOR SEDAN	$1695
1948	FORD DE LUXE SEDAN	$1450
1941	FORD SEDAN	$975
1937	FORD SEDAN	$395
1948	HILLMAN SEDAN	$1150
1942	PACKARD CLIPPER SEDAN	$1395
1940	OLDSMOBILE SEDAN, Hydramatic	$1250
1940	PACKARD SEDAN	$995

Nearly all have heaters; many of them have custom radios and other extras. ALL are priced and conditioned in keeping with DAVIS MOTORS' high standard of excellence. You simply must see these cars to compare our values.

1947	CHRYSLER ROYAL SEDAN	$1895
1942	DODGE SPECIAL DE LUXE COUPE	$995
1940	PLYMOUTH DE LUXE SEDAN	$895
1938	CHEVROLET COUPE, Radio and heater	$695

REMEMBER: NOBODY UNDERSELLS US! TERMS AND TRADES ACCEPTED

TRUCKS

1948	G.M.C. ¾-TON CHASSIS AND CAB	$1395
1947	G.M.C. 3-TON CHASSIS AND CAB	$1750
1948	FORD ½-TON PICKUP	$1250
1946	FARGO 3-TON CHASSIS AND CAB, exceptionally fine condition	$1495

For Evening Information, Please Phone Any of the Following Salesmen
HAROLD BRUNELL, B 6126
DENNIS TISDALL, B 0510
GLENN G. SMITH, B 7300
SAM TAYLOR, E 4300
GUY MORLEY, B 3013
JACK CLEMENTS, Albion 204X

DAVIS MOTORS LTD.
Buick - Pontiac - Vauxhall
G.M.C. Trucks
QUADRA STREET Between Fort and View
G ARDEN 8134

DON'T SIT BY THE FIRE AND LOSE FROM 10% TO 20%
OLSON'S JACKPOT SPECIAL

'48 PLYMOUTH DARK BLUE DE LUXE SEDAN, with heater and defroster. Good rubber and body condition. Sun visor. A CERTIFIED Special $1695

BRAVE THE COLD
Get Your Used Car Now
LOWEST POSSIBLE PRICES

'39 CHEV. SEDAN. Good tires and heater, A-1 engine $695

'38 WILLYS SEDAN, black, with heater. Economy in this 4-cylinder power plant $445

'33 FORD V-8 COUPE. Light green, smart-looking car with a "snappy" engine $395

'30 SIX WIRE-WHEEL SPORTS ROADSTER. Heater, spotlight. Nice running order $145

WE HAVE MANY GOOD 5-PASSENGER COUPES AND OTHERS PRICED TO SUIT YOU. YOUR INSPECTION INVITED

OLSON'S BARGAIN LOT
1406 YATES STREET Garden 1107

OLSON MOTORS LTD.
PLYMOUTH - CHRYSLER - FARGO
SALES AND SERVICE
YATES AT COOK

1938	PACKARD SEDAN. Looks and runs like new	$750
1941	CHEV. SEDAN. A good clean car	$985
1947	MERCURY ½-TON PICKUP	$1075

Frank Ivings' Garage
BLANSHARD AT JOHNSON

65 AUTOMOBILES

WILSON'S RED SPOT SPECIAL
HURRY FOR THIS ONE
It's a beautiful 1949 Chevrolet Fleetline Sedan. Spotlessly clean and in top mechanical condition. Equipped with heater and defroster and fog lights. Was $1,875. Buy it now. "On the Spot" for only $1770

TRADES TERMS
OPEN EVENINGS TILL 9

O.K. USED CARS
Reconditioned - Guaranteed
Trade in your old car. We have many customers waiting for good 1938 to 1948 models. Bring yours in and trade it on one of these premium Used Cars. Remember — A GOOD DEAL DEPENDS ON A GOOD DEALER!

SEE THESE FOR VALUE

1949	CHEVROLET DE LUXE SEDAN, in top condition, radio and heater	$1995
1947	OLDSMOBILE "98" SEDAN, fully equipped	$1950
1949	CHEVROLET FLEETLINE SEDAN, radio and heater	$1945
1949	PLYMOUTH SEDAN, low mileage, spotlessly clean	$1945
1949	CHEVROLET DE LUXE 5-PASS. COUPE. Wilson serviced since new	$1945
1949	MERCURY SEDAN, whitewall tires, air conditioned, in excellent condition	$1950
1947	DE SOTO SEDAN, in showroom condition, fully equipped	$1895
1949	CHEVROLET SEDAN with heater and defroster	$1895
1949	CHEVROLET FLEETLINE 2-DOOR, low mileage, heater equipped	$1845
1948	CHEVROLET SEDAN with a brand new motor, body and upholstery as new	$1750
1948	CHEVROLET 4 DOOR SEDAN in beautiful condition throughout	$1650
1947	CHEVROLET 2 DOOR, one careful owner. Wilson serviced since new	$1475
1947	MERCURY SEDAN, thoroughly reconditioned, spotlessly clean	$1450
1946	CHEVROLET SEDAN, reconditioned and guaranteed	$1395

GOOD VALUE USED CARS PRICED TO SELL

1947	LINCOLN 5-PASS. COUPE, fully equipped	$1895
1949	CHEVROLET SEDAN	$1595
1948	CHEVROLET SEDAN	$1495
1948	MORRIS SEDAN	$895
1939	PLYMOUTH SEDAN	$850
1938	CHEVROLET COACH	$595
1936	DODGE SEDAN	$545
1939	PLYMOUTH COUPE	$495
1936	PONTIAC SEDAN	$345
1935	STUDEBAKER SEDAN	$195
1935	FORD TUDOR	$195
1935	WILLYS SEDAN	$125
1929	PLYMOUTH SEDAN	$75
1928	HUPMOBILE SEDAN	$45

WILSON MOTORS LTD
YATES NEAR QUADRA B 1136

JANUARY CLEARANCE
DODGE

1940 DODGE SEDAN
Clean as a new pin inside and out. Very good tires. New paint. A beauty to behold. Our price $1045

1948 DODGE 2-DOOR SEDAN
The real family car. Light blue finish. This car is in fine mechanical condition. Very low mileage. Good tires. This car will give service driving for years to come. Very good value at $1745

1947 CUSTOM DODGE SEDAN
Quality and prestige for you in this car. Comfort Master heater. Fluid Drive. Truly a beauty. 5-day special price $1795

MORE CARS TO CHOOSE FROM AT BOTH LOTS

Night Calls: Morris Grossman, Res. Phone B 0 00
Night Calls: Jim Reid, Res. Phone B 8372

J. M. WOOD MOTORS
TWO LOTS TO SERVE YOU
1301 YATES at COOK STREET
One Opposite Atlas Theatre AT 837 YATES STREET
Phone G ARDEN 7156
DODGE - DE SOTO - DODGE TRUCKS
WE SELL FOR LESS BUT THEY'RE THE BEST

MORE A1 SPECIALS FROM NATIONAL

'37	OLDSMOBILE 4-DOOR SEDAN. With radio and heater	$675
'36	NASH 4-DOOR SEDAN	$525
'36	FORD FORDOR SEDAN	$350
'46	MERCURY BUSINESS COUPE. Heater equipped. A really clean car	$1225
'47	CHEV. 4-DOOR SEDAN. With two-tone paint job and A1 throughout	$1495
'49	FORD FORDOR SEDAN. Heater equipped	$1795

NATIONAL MOTORS LIMITED
819 YATES—HEART OF AUTO ROW
Open Till 9:30 Evenings. G 8177
FORD, MONARCH AND ENGLISH FORD

B.C. USED CAR SERVICE—943 Yates St. First Phone B 4414

BEAT THE COMING SHORTAGE—YOU NAME THE CAR, WE GET IT FOR YOU. 1938 CHEV. SEDAN (Good), $00 down, $28 per month.
List your car with us for action. We only WE DO NOT OPERATE A CAR LOT

GLADWELL MOTORS LIMITED
YOUR VOLUME DEALER OFFERS THESE SPECIALS TODAY
COME IN AND MAKE YOUR OWN DEAL!

1947	CHRYSLER "WINDSOR." Automatic transmission. Radio and ... Victoria car	$1995
1947	LINCOLN SEDAN. With overdrive, radio and underseat heater	$2095
1947	OLDSMOBILE SEDAN. Radio and heater	$1750
1948	FORD SEDAN. Radio and heater	$1450
1947	MERCURY SEDAN. With heater	$1395
1947	CHEVROLET SEDAN	$1350
1946	FORD SEDAN	$1250

TRUCKS

1950	¾-TON THAMES PANEL. Cannot be told from new. Only 3,000 miles	$800
1948	1-TON FORD PICKUP. With box	$1395
1943	DODGE 3-TON with 7' St. Paul hoist, 2-unit conduit box and new motor in good running order	$525
1942	3-TON FORD with 2-speed axle, fair motor. What offers?	
1942	INTERNATIONAL ½-TON PANEL	$695

800 PANDORA
A WHOLE BLOCK OF USED CARS
OPEN NIGHTS TILL 9, SATURDAYS TILL 5

Victoria Super Service Ltd.
MORRIS — M.G. — RILEY — NASH

1949	FORD TUDOR. Low mileage	$1725
1948	PLYMOUTH SEDAN. Radio and heater. Like new	$1650
1946	FORD TUDOR	$1150
1946	MERCURY TUDOR	$1150
1941	HYDRAMATIC OLDSMOBILE SEDAN. New car condition	$1150
1939	PONTIAC TUDOR	$775
1938	CHEVROLET COUPE	$675
1940	NASH SEDAN	$800
1938	NASH SEDAN	$625
1937	LASALLE SEDAN	$695
1938	FORD COACH. New paint, reconditioned motor, seat covers	$550

OTHERS TO CHOOSE FROM $125 UP

ENGLISH CAR SPECIALS

1950	MORRIS OXFORD SEDAN. Many extras. Low mileage	$1625
1949	MORRIS MINOR COACH—New car condition	$1125
1949	MORRIS MINOR TOURER. Radio, heater, spotlight, etc.	$1095

OTHERS AS LOW AS $100

744 JOHNSON STREET B 1136
900 PANDORA AVENUE FOR ENGLISH CARS — G 3874

TIP TOP AUTO SALES LTD.
1000 YATES ST.
$60,000 IN USED CARS FROM MODEL "A" TO CADILLACS

1928 FORD COUPE with '47 motor. Down $ 230
1938 PONTIAC SEDAN, black, 17,000 miles. Down $ 000
1940 CHEVROLET SEDAN, maroon, heater. Down $ 000
1938 BUICK CONVERTIBLE, robin egg blue. This is an unusual big car. With spring coming on you can drop the top and get your sunshine vitamin and for only—down $ 335
1938 NASH SEDAN. This car is in immaculate condition and is one to buy. Down $ 300

TRADE UP OR DOWN — SHOP WITH NICHOLLS AND SAVE DOLLARS

Bernie Nicholls E 5913

Open From 9 A.M. to 9 P.M.

LISTEN TO CKDA DAILY, 8 P.M. NEWS

COMPARE THESE USED CAR VALUES

1937	INTERNATIONAL ½-TON PANEL DELIVERY	$245
1941	MERCURY SEDAN	$595
1946	MERCURY SEDAN. Low mileage. Maroon finish. Immaculate condition	$1195

ECONOMY CAR SPECIALS

1948	AUSTIN A-40 2-DOOR SEDAN, heater and defroster	$1145
1950	AUSTIN A-40. Heater and defroster, spare tire, coal grey and has seat covers	$1395

Convenient terms on any of these

THOMAS PLIMLEY LIMITED
1010 YATES ST., Victoria, B.C. G 7161
Even. Call Jack Harris, E 0000

1815 DOUGLAS ST. — AUTOMOBILE insurance is well written at low rates. Hanson Pender Ltd. 24-hour telephone service. E 7161

1929 NASH "6" SEDAN. GOOD CONdition. 2471 Quadra. G 0008

66 AUTOMOBILES

REMEMBER!
WE ARE NOT SATISFIED
UNTIL YOU ARE

1950 CHEVROLET DE LUXE SEDAN Beautiful Minerva blue with white-walls air-conditioner custom sized seat covers. Only 6 000 miles $2195

1950 MERCURY CLUB SEDAN Radio, air conditioner overdrive This car is virtually new $2695

1950 ... grill ... guard $1195

1949 FORD CUSTOM CLUB COUPE Air conditioner, excellent condition $1695

1949 HILLMAN MINX SEDAN. Air-conditioner, excellent condition throughout $1295

1947 FORD TUDOR SEDAN Heater, excellent condition $1295

1946 OLDSMOBILE TORPEDO SEDANETTE Custom radio and heater Hydramatic drive, low pressure tires $1895

1942 AUSTIN SEDAN Save dollars on cost and operation $595

1946 MERCURY 114X DE LUXE SEDAN In excellent condition throughout. A considerable saving at $1345

1941 BUICK SPECIAL SEDAN Underseat heaters and defrosters $1095

1939 HILLMAN SEDAN. Reconditioned motor and new finish $495

1939 DODGE CUSTOM SEDAN Heater original finish new rings, only $895

1938 HUDSON SEDAN Excellent condition throughout few finish $595

SPENCER HOUSTON
CAR SALES
951 Yates Street B 1032

LOUIS NELSON LTD.
815 JOHNSON STREET PHONE E 8112

KAISER - VANGUARD
TRIUMPH

FOR GUARANTEED VALUE!
BUY A LOUIS NELSON CAR

TWENTY SELECTED CARS TO CHOOSE FROM

1950 HILLMAN MINX SEDAN Only 8 000 miles $1475

1938 PLYMOUTH COUPE Newly rebuilt motor $495

1947 FRAZER "MANHATTAN" SEDAN One owner Two-tone Very fine condition Fully equipped $1795

1934 CHEV. COUPE, in good running order $250

1932 FORD "V-8" SEDAN. Very good motor Mechanic's special $295

1930 DE SOTO SEDAN Mechanically perfect $165

TRUCK SPECIALS

1948 MERCURY ½-TON EXPRESS. Perfect condition $1050

1951 VANGUARD PICKUP AND PANEL TRUCKS FOR IMMEDIATE DELIVERY

ROYAL AUTO SALES
3340 DOUGLAS ST PHONE G 2811
Night G 9540
OPEN EVENINGS TILL 9 P M

TERMS - TRADES

1950 Pontiac Big 8 Sedanette, hydramatic radio, heater etc., 3,000 miles, $2,795
1948 Chevrolet Fleetmaster Sedan Radio heater, 17,000 miles, as new $1 750
1947 Austin 8 Sedan A real nice one $635
1936 Dodge Coach $400
1939 Austin 10 Sedan, very clean $495
1936 Ford Coach Excellent motor, only $450
1937 Ford 60-h.p. Coach, good engine $370
1937 Plymouth Coupe $365
1937 Terraplane 8-Pass Convertible $750
1936 Olds De Luxe Sedan $300
1939 Dodge Sedan A real sound car $300
1937 Chevrolet Sedan, runs O K $395
1936 Ford Sedan, rebored $350
1934 Plymouth Convertible Coupe $450
1933 Dodge Coupe, good condition $395
1933 Plymouth Sedan, rebored $350
1933 Ford Model B Coupe $350
1933 Plymouth Sedan as is $150
1933 Terraplane Coupe, runs O K $150
Also pickups, panels, sedan delivery, and Jeep and 3-ton trucks

PRINCESS AUTO SALES LTD.
Victoria's Biggest Used Car Lot
Two Entrances—800 Yates and Johnson St

1950 PONTIAC SEDAN, fully equipped, $300 below cost Down $800

1939 DODGE SEDAN, one owner Fully equipped Down $400

1946 MONARCH SEDAN Full price $1095

1936 AUSTIN SEDAN Full price $295

1934 CHEV SEDAN. Full price $295

1936 OLDS SEDAN Full price $395

1937 DODGE SEDAN. Down $300

1937 DODGE COUPE Full price $595

1931 CHEV SEDAN Full price $145

1930 CHEV SEDAN Full price $95

1947 PLYMOUTH SEDAN Down $500

PHONE G 7621
OPEN 8 A.M. TILL 9 P.M
B. WANE, Owner.

CAPITAL AUTO SALES
3610 DOUGLAS G 9721

1948 Olds., heater, clean $2,300
1947 Olds., H. and D. $1,850
1948 Merc. Pickup $1,100
1949 Merc Pickup. Heavy-duty transmission $1,395
1946 G.M.C. Panel $1,000
1939 Ford Sedan $700
1936 Ford Coupe, air brakes $575
1930 Chrysler Royal Coupe $650

66 AUTOMOBILES

1941 STUDEBAKER Champion Sedan a one-owner car $895

1940 PLYMOUTH Coach, a very clean car $895

1949 KAISER Sedan, ran only 6 000 miles immaculate condition $2250

1949 FORD TUDOR, lovely condition, many extras $1595

FORD PREFECT, bought new, November 1949, new condition, leather upholstery—a beauty $1095

MASTERS MOTOR CO LTD.
ROYER AND WILLYS DEALER
916 VIEW STREET PHONE G 7901

JAMESON'S SPECIALS

1949 HILLMAN DE LUXE SEDAN Heater $1195

1947 HUDSON COMMODORE SEDAN Heater A real special $1095

1950 PONTIAC DE LUXE SEDAN Heater Low mileage $2095

JAMESON MOTORS LTD.
740 BROUGHTON STREET

1941 PONTIAC SEDAN One-owner car $1150

1946 FORD SEDAN Radio, heater, new motor $1250

1946 CHEVROLET SEDAN $1350

1950 PONTIAC 6-PASSENGER COUPE $2175

Frank Ivings' Garage
BLANSHARD at JOHNSON

B 5822 B 5822
K-M AUTO SALES
1101 Yates at Cook
BETTER CARS FOR LESS

1950 DODGE SUBURBAN STATION Wagon Driven only 7 000 miles Perfect condition all around Rear seat folds into floor leaving large carry-all space Reduced to $2,200 for quick sale No trades Mooney, Sidney 236

1950 DODGE SUBURBAN UNDER 8 000 miles, radio, heater; looks and runs like new Owner Sidney 236

1947 CHRYSLER SEDAN, FULLY equipped, many extras, in beautiful condition. Only 17,000 miles. Focus B 1183

1947 CHRYSLER CLUB COUPE HEATer, some seat covers Immaculate condition Reasonable price G 0870.

1946 DODGE SPECIAL COACH, HEATer and extras, perfect condition. B 2374

1941 6-PASS COUPE, DEFROSTER, heater, foglight, good rubber, nylon seat covers, new paint job. $730. 1632 Belmont Ave

1941 MERCURY GREEN SEDAN, IN good running condition One owner $850 B 6726.

1940 CHEV SPECIAL DE LUXE. A 1 condition throughout, '51 license, B 1268 2303 Chambers

1939 PACKARD DE LUXE SEDAN. Heater in very good condition. $650 or nearest offer E 4862 or see at 2648 Chaucer

1939 DODGE COUPE, TRADE FOR older Chrysler product B 4101

1939 PLYMOUTH SEDAN — GOOD condition. Reasonable. 980 Caledonia Ave

1938 CHRYSLER ROYAL COUPE. Good condition. Take trade or $500 G 2100

1938 DETROIT "ELECTRIC" CAR, AS new. $300 or offer G 2811

1938 BUICK SPECIAL—RADIO AND heater $900 Phone G 7720

1936 CHEVROLET COACH ALL NEW tires, new battery Slip covers and heater Will consider any reasonable offer, no dealers B 0651

1936 FORD COACH GOOD CONdition, reasonable B 6879

1935 FORD SEDAN—GOOD CONDItion New motor, etc Best offer 660 Island Highway Belmont 174R

1933 FRONTENAC SEDAN, VALUE $150 Will trade for car of same value or up to $200, plus difference 924 Kilory Street Phone E 4568

1933 PLYMOUTH SEDAN RUNS, needs general repairs. $150. 71 2911

1930 CHEV SEDAN NEW TIRES, body in nice shape nice running condition $140 B 5864 between 4.30-6.30.

1929 NASH RUNNING CONDITION, good rubber insured $85 G 0794.

68 AUTOMOBILES AND TRUCKS WANTED

ALL MANNER OF ENGLISH CARS URgently needed Will pay cash Crate's Auto Sales Gorge Road and Government

ALL CARS FOR 1940 TO 30 CAR MUST be as new reasonably priced G 2511

NEED A CAR FOR MY BUSINESS ALL cash No dealers B 3023

WANTED—CANOPY FOR ½-TON PICKup B 1407

WANTED—½-TON PICKUP, 1939-40, IN good condition Realing 958

$2 25 FOR YOUR OLD CAR BATTERY FRANCIS BATTERY & TIRES 1613 Quadra Street Phone B 7033

67 BOATS AND LAUNCHES

FOR SALE—3 3-3 H P EVINRUDE, ONE year old, just overhauled, $130. G 2026 after 6 p m

REWARD—STOLEN OUT OF BOAThouse Dinghy 8 ft long and beamy All white clinker built copper fastened. A C Bissoloire 2614 Murray Drive, Portage Inlet Phone B 6765

"63" STEPHENS SHIP SMART AIRers rescue twin G M Olesels Immediate sale price $14 500 Lake Union Sales Co, Fairview and Galer Sts Seattle

RADIO SPECIALTIES LTD 848A Johnson B 2739 - Sidney 234

8-FT DINGHY $10 G 4205

WIRE ROPE
ALL SIZES TO FIT EVERY NEED
BRITISH ROPES
(Canadian Factory Ltd.)
Rigging Box for sail boats stainless steel and galvanized
TROLLING STRAND
Corodless Phosphor Bronze "S" Nickel

SHIP CHANDLERS
McQUADE LTD.
IF IT'S ON THE WATER WE HAVE IT!
1214 WHARF STREET PHONE B 1131

FOR
PARTS AND REPAIR SERVICE
On EVINRUDE Outboards
U S FALCON BRIGGS & STRATTON
GRAYMARINE
GENERAL MOTORS Diesel Cab
ORR & JAMES LTD.
1314 WHARF STREET PHONE G 3181

SAFETY EQUIPMENT
We carry a complete line of life-saving and fire-fighting equipment.
EDWARD LIPSETT, LTD.
680 Bastion Street

CHRYSLER MARINE
SALES AND SERVICE
Orr Marine Distributors Ltd.
130 KINGSTON ST., VICTORIA B 6613

67 BOATS AND LAUNCHES

GORGE BOAT HOUSE
THE WINTER ANCHORAGE

FOR SALE
1 Only, Thornycroft four-cycle Diesel, 34-volt electric starting, two-cylinder H.D., splendid mechanical shape.
1 Only 110-H P Scripps marine engine This engine is in perfect shape and can be bought well under today's market price.
300 GORGE ROAD W
B 3043 Nights G 0095

BOATS
16 to 18 Ft. Inboard Power Boats
20 to 30 Ft Sport Fishing Craft
Boats of All Types Built to Order
Inquiries Welcomed

(Doug) VOGLER'S SEACRAFT
B 1013 3041 DOUGLAS ST

72 MONEY TO LOAN

72A PERSONAL LOANS

BUSINESS
LOANS

DO YOU NEED CASH TO BUY OR ASSIST YOUR BUSINESS? GET A FRIENDLY LOAN AT NIAGARA FINANCE LOANS MADE UP TO $1,000 OR MORE AT MODERATE RATES THERE'S A WIDE CHOICE OF REPAYMENT PLANS.

NIAGARA
FINANCE COMPANY LIMITED
Est'd 1626
640 FORT STREET
24 WINCH BLDG. E 5431

72B MORTGAGE LOANS

APPLICATIONS FOR LARGE OR SMALL mortgages appreciated N.H.A loans available We specialize in re-financing houses also purchasing agreements and mortgages Ask for Mr Spencer or Mr. Smith for appointment, or they will call at your home at your request Financial Survey Limited, 1334 Government Street, G 6305 or evenings Colquitz 234R or B 4654.

A LARGE AMOUNT OF MONEY AVAILable for mortgage loans and to purchase mortgages or agreements of sale. Clients' Funds Invested - Positive Safety

C N MONTAGUE CO, LTD.
1020 Blanshard at Fort G 0314, B 8067

FUNDS ON HAND AND IMMEDIATELY AVAILABLE FOR MORTGAGE LOANS

LARGE AND SMALL AMOUNTS — LOW interest — quick decisions — easy payments to suit—reasonable charges Mortgages and agreements purchased
We specialize in National Housing Act 4½% Loans and Company Loans at 6%.
Consult Our Mortgage Department

P R. BROWN & SONS LIMITED
Serving Victoria for Over 60 Years
1112 Broad Street Phone G 7171

MORTGAGE MONEY AVAILABLE—CURrent rates. Immediate decisions. Cabeldu & May Ltd., 1212 Broad Street. B 7174

MONEY TO LOAN ON FIRST MORTgages Current rates. No delays.
B. O. OALBY & CO, LTD
634 View Street Phone B 6341

ADVICE AND INFORMATION
ON MORTGAGE LOANS
GLADLY GIVEN WITHOUT
ANY OBLIGATION ON YOUR
PART

HAWKES FOSTER, LTD.
1618 DOUGLAS STREET PHONE B 3161

LOANS TO HELP YOU
BUILD OR BUY!

Own a home of your own, through a K & S LOAN ... learn about our long-term loans, including N H A loans, at low interest rates.

Ker & Stephenson, Ltd.
680 GOVERNMENT STREET G 1171

A NATIONAL HOUSING ACT 4½% LOAN
A FIRST MORTGAGE PRIVATE LOAN
A BUILDER'S PROGRESSIVE LOAN
Ask Us for Complete Details

GILLESPIE, HART & CO. LTD.
Established 1911
611 FORT STREET PHONE G 1181

A. BERNARD & CO. LTD.

Large and Small Amounts for Residential and Business Properties at 5%
Progressive B S A Building Loans at 4½%

629 FORT ST. PHONE G 9335

MORTGAGE LOANS
to meet your
INDIVIDUAL REQUIREMENTS

PEMBERTON, HOLMES LTD.
1000 GOVERNMENT ST. PHONE G 8124

73 WANTED TO BORROW

BUSINESSMAN WANTS SOMEONE TO invest three or four thousand dollars. Will guarantee 8 to 10 per cent. Box 756, Colonist.

FINANCIAL SURVEY LIMITED

FIRST MORTGAGE $3 000 AT 6 PER cent; pays $35 a month. Value of property $6,000. Six-year-old house

First mortgage of $6,200 at 4 per cent; pays $60 a month, $600 discount. Value of property $9,000

First agreement $1,000 at 6 per cent; $100 discount

Call Mr. Spencer, Evenings Colquitz 234R Who Will Show You These Properties
1334 GOVERNMENT ST. PHONE G 6305

REQUIRE $3,000 FIRST MORTGAGE from private party. Box 610, Colonist

74 TIMBER BROKERS

LARGE ON SMALL STAND. PHONE G 3050

OVER 3 000 000 FEET FIR, CLOSE TO water Good booming grounds Can show ideal logging conditions Cash purchase preferred Consider all offers. Phone Wallace 1050

WANTED — STANDING TIMBER, LONG or short logs Top prices Atom Lumber Company, 216 Johnson Street West, B 2349, eves. G 0013

74A TIMBER WANTED

WANTED — ROUGH CEDAR, 1" AND 2" thick also 4x4", 6"x6", 8"x8", truckload lots. Cash waiting. Mr Cubbon, Steward & Hudson Ltd, Gorge Road

75 BUSINESS OPPORTUNITIES

BEAUTIFUL REST HOME IN KITSILano Accommodation for 12. A going concern. For information please write Pleasant Manor Rest Home, 2745 West Second Avenue, Vancouver, B.C.

BAKERY BUSINESS AND COFFEE BAR. B 3041 Agents please list.

ELECTRIC APPLIANCE AND CONtracting business, a good opportunity with reasonable rent, stock, fixtures, truck and equipment, complete $4,500 B 5100 or Box 3000 Colonist.

GROCERY AND GENERAL STORE AT popular year-round resort Spacious living quarters Rent for whole premises $30 Price $1 700 plus stock approximately $3,000 Write or phone 46LA Cobble Hill Post Pack.

GOOD REVENUE PROPERTY — CONsider bungalow as part payment. G 0496

MODERN FOOD MARKET, TO LEASE, now being built in fast-growing community, close in. Ideal location. Ready for occupancy about April 1, 1951. Reasonable rent to responsible party able to furnish satisfactory references For further particulars write Box 704, Colonist

OPENING IN BLUEBIRD CABS, SHARE, rable, owner, car optional. Contact manager

LIFE'S LIKE THAT By Fred Neher

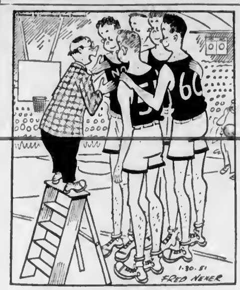

"... now get these final instructions!"

75 BUSINESS OPPORTUNITIES

PORTABLE SAWMILL AND TIMBER, clear title. R. Aberman, Pullard Harbour, B C Phone Ganges 16M

REVENUE HOME, NETS 10 PER CENT gross price $11,000 B 6393

SMALL CONFECTIONERY AND COFFEE bar business for sale Owner leaving city Good opportunity for two people. No agents Phone E mpire 9052

STORE—MODERN AND UP TO DATE, suitable any kind business, vacant, for immediate rent. 280 Cook Street, Phone G 9016.

WANTED — ACTIVE PARTNER, MALE or female, for position of administration and office management, with an active Vancouver Island sales organization, which is now selling a household necessity The business is already established (small investment required Unlimited market and opportunity for good business. Reply to Box 1081, Colonist

WATERFRONT, 1½ MILES FROM CITY centre Large well-built triplex (3 separate entrances) 7½ rooms plus 3 bathrooms hot-air furnace 50 basement Good revenue or family house $5 500 will handle. Full price $8 500 Owner Box 760 Colonist.

$10,500 — DUPLEX, FAIRFIELD One floor in lower 5-room suite, upper rented at $50 Two-car garage Close to Beacon Hill Park

$13,500—FULLY FURNISHED Revenue $170 a month plus 4-room self-contained suite for owner Hot and cold water in each suite 2-car garage.

$5000—HOME AND REVENUE $50 a month from upstairs, six rooms for owner Garage

$11,000—JAMES BAY Three self-contained suites; each has N A central heating plant. In perfect condition inside and out. New wiring and plumbing fixtures 12% gross. Taxes $90 Walking distance.

B N SAGSHAWE
1230 Broad St. B 4632; Nights B 2349

CONFECTIONERY
COFFEE BAR
IDEAL FOR LARGE FAMILY

Exceptionally fine living quarters, consisting of 3 bedrooms, living-room Pembroke bath Fully modern The building and equipment are in first-class condition. This is valuable property The down payment on this is $6500
Owner Will Exchange for 5-Room Bungalow

DOWNTOWN HOTEL
Net Over $5000 Annually

This is one of the best businesses we have had for a long time Mostly permanent guests. The net of $5 000 does not include the manager's salary There is a long lease and everything is in first-class condition. Audit statements are available at the office. Full price, on terms $16,000
Contact N. C. Dekker, Eves., Colq 154J

Financial Survey Limited
1334 Government Street G 6305

"REVENUE"
CAN BE
HERE TODAY
GONE TOMORROW!

THAT'S WHY CAREFUL CONSIDERATION IS NEEDED BEFORE INVESTING

WE HAVE AN OLDER REVENUE PROPERTY FOR SALE—THERE ARE SEVERAL REASONS WE RECOMMEND IT—LOCATION, LONG-SATISFIED TENANTS, SURPRISINGLY LOW RENTS, ETC.

WHETHER YOU ARE LOOKING FOR A JOB WITH A REVENUE OR AS A MANAGED INVESTMENT—CALL IN FOR THE DETAILS
PRICE $18,900

FRASER BISCOE
800 COURTNEY ST (Opposite P.O.)
Telephone E mpire 9412

MODERN APARTMENT
HOUSE

Well located in High Rockland area. Five modern suites with one and two bedrooms each Also private bathrooms Oil-O-Matic heating Low rentals show net return of about $2,300 on PRICE OF $15,500

BUSINESS BLOCK

Solid brick with two stores, each rented to good tenants, but on lease Returns about 10% NET
FULL PRICE $24,000
Please Ask for Mr. Kennedy, Eves., G 4036

KENT REALTY LTD.
718 VIEW STREET G 0504

SPLENDID OPPORTUNITY

We have been instructed to offer for sale one of the largest modern Beauty Salons presently operating in the City of Victoria Located in the downtown area and fully equipped in every respect. In addition to the business there is a rental income and very comfortable living quarters. This is an excellent opportunity for an experienced operator
Owner is prepared to consider all reasonable offers and some terms are available Inspection by appointment only
For further details, contact N. E. Macfarlane, Eves., E 3479

Pemberton, Holmes Ltd.
1000 GOVERNMENT ST G 8124

EXCLUSIVE
NEWSSTAND

Good location. 20 years in business. Owner retiring.
TOTAL cash price $2250
Contact T. Waters, Eves., G 9968 or C. H. Elford, Eves., G 0646

FINANCIAL SURVEY
LIMITED
1334 GOVERNMENT STREET G 6305

75 BUSINESS OPPORTUNITIES

RANDALL'S
REAL ESTATE
PROPERTY INVESTMENT SPECIALISTS

Apartments
Revenue Properties
City Business Blocks
Industrial Sites
Commercial Businesses

We are specialists in all types of investment properties with detailed information on values, costs and returns

Consultations gladly arranged and inquiries invited.

Ask for Mr. J. Smith
G 8150 - Residence, B 3208

1300 DOUGLAS STREET

WE HAVE JUST LISTED AND OFFER FOR SALE EXCLUSIVELY, THE BUSINESS KNOWN AS

THE VICTORIA BOTTLE
EXCHANGE
AS A GOING CONCERN

The property consists of two lots each 60x120, running through from Discovery to Pembroke Street, a concrete warehouse, 40x115 and 2-car garage, 3 trucks This business, after paying wages, taxes, operating expenses and depreciation shows a net profit of over 20% on the price of $20,000

Terms Half cash, balance monthly payments.

Call Mr. Nicholson at B 8101, Day or Night

HAWKES FOSTER, LTD.
1618 DOUGLAS STREET
EXCLUSIVE AGENTS

RANDALL'S
REAL ESTATE
1300 DOUGLAS STREET

APARTMENTS
AND
REVENUE PROPERTIES

Five-suite apartment, close in, large suites, all self contained $15,000

CITY BUSINESS BLOCK

Business property on Douglas St, near City Hall, 70-ft. frontage on Douglas excellent building, first-class tenants.

For further information get in touch with Mr J Smith 1300 Douglas St. Phone G 8150

Large, fireproof, two-story brick warehouse approx. 42' x 90', and a five-room bungalow for quick sale. Ideal for bulk storage purposes.
Price $6500

For Further Particulars Phone

HEISTERMAN & CO.
1121 BLANSHARD ST B 3162

76 EXCHANGE REAL ESTATE

SELL ON TRADE, FOR VICTORIA PRoperty, dwelling or gas station Owner has a dwelling with 3-room suite and bath upstairs Downstairs, 6 rooms and bath Basement full concrete, drive-in garage, 1 room and space for more. Also 3 cabins with water and shower, year-round rent $40 each Valued at $18,000. This is about 17 miles South of Nanaimo. If you have a trade please write Inland Realty Co., 11 Bastion St., Nanaimo, B C. Phone 90

TRADE

GENERAL STORE AND REVENUE BUILDING FOR AUTO COURT OR HIGHWAY COFFEE BAR.

BOX 1898, COLONIST

TRADE 6-ROOM STUCCO HOUSE FOR larger house B 9067

77 LISTINGS CANCELED

AGENTS PLEASE NOTE — 1801 EARLE Street is off the market.

DUPLEX AT 730 WILSON ST SOLD BY Stan Evans of Taylor Spittal's office. I have lots of clients and need your property Call NOW. G 8500 or eves. G 6230

PLEASE NOTE—MR COWAN'S PROPerty on Ambassador Avenue SOLD by Mr. Robinson—AND—1847 FOUL BAY RD —SOLD by Mr Dixie AND CORRECTION —the sale of a plastics industry sold was a PLASTIC FISH PLUG MANUFACTORY only, not Polyplastics Ltd of 737 Broughton Street Johnston & Co. Ltd, 1318 Broad Street. B 3842-1.

77 LISTINGS CANCELED

WE OUGHT TO BE TWINS

WE NEED ONE EXPERIENCED REAL ESTATE SALESMAN WE'VE MORE CUSTOMERS THAN WE CAN LOOK AFTER!

106 JOSEPH STREET.
2601 COOK STREET
1019 FORT STREET
2763 AYESBURY AVENUE
OPP THE MARKET!

WM. (BILL) HAUPTFLEISCH, Agent
2304 DOUGLAS ST. Day or Night B 4541

RESIDENTIAL REALTY

739 NEWBURY SOLD JOINTLY BY Johnny James and Cliff Green of Taylor Spittal's office We photograph ... Johnny James ... or Cliff Green eves. G 3635

1271 TATTERSAL DRIVE SOLD BY Jack Brown at Super Realty I want 4 to 5-room bungalows Clients waiting Please call me at Super Realty Limited, 747 Yates Street, G 5076. Eves G 9870

1724 LULIE STREET HAS BEEN sold

1761 ADANAC STREET SOLD BY MR. Hinds of Hawkes, Foster Ltd

77A LISTINGS WANTED

ALWAYS WE'D APPRECIATE BEING able to show OUR clients YOUR home. Please ring us at G 8124 for information we'll gladly give Pemberton, Holmes Ltd.

WANTED
SIX-ROOM HOUSE
IN DISTRICT BELOW UPLANDS. CAN see up to $15 000 cash Phone Mr. Blenkinsop at Cabeldu & May Ltd. B 7143.

LISTINGS WANTED FOR GOOD APARTment blocks and revenue buildings Ask for A H Jackson A M TAYLOR SPITTAL & CO. LTD G 8306 evenings, Belmont 173 O

WANTED FOR CASH CLIENTS
SIDE-BY-SIDE DUPLEX, 5-6-ROOM homes If your home is for sale Call us for prompt action This is an urgent request
NITHET CONSOLIDATED LTD
Member Real Estate Board Victoria
706 Fort Street Phone B 4351

HEISTERMAN & CO
1121 BLANSHARD STREET HAVE been selling properties in Victoria for 66 years If your property is for sale we can get you a fair price for it. We cannot sell your home if it is not listed with us Phone your listing to B 4161 and have the benefit of a staff of qualified experienced salesmen working for you Do it now

Urgently required for growing family—5-6-room basement bungalow or semi-bungalow District, FAIRFIELD or close to City. Price range to $8 000 CASH CLIENT.

Retired couple need 4-room bungalow in low tax area. Price range to $6,600 Basement not essential High area preferred. CASH CLIENT

Small Oak Bay home wanted for cash client 4 rooms no basement necessary

Five-room modern Oak Bay home for retired cash client. Price to $8 500

Please call Mr. Thornelos, B 1127

MEHAREY & CO. LTD.

78 HOUSES FOR SALE

FRASER BISCOE
SUGGESTS

YOU GET 100%
VALUE FOR YOUR
INFLATED DOLLARS

Not being stargazers we couldn't say whether this is your dream home or not BUT we can say here is a lot of house for the money Like most new homes it has four rooms—2 bedrooms, N W floors fireplace, full basement Unlike most new homes, it has OIL-O-MATIC HEAT (What a labor-saver!) If you want a garage we can have one built for you reasonably On a good street, near the bus and JUBILEE HOSPITAL.
All this for $6900
Office, B 9412. Eves Mr Francis, B 2349

NICE INSIDE
A PICTURE OUTSIDE

Just perfect for a retired couple or family of three Read these features Automatic oil heating piped to all rooms Full basement with laundry trays Insulated ceilings Only two front steps A good-sized bright cabinet kitchen Two splendid bedrooms with cupboards Attractive 3-piece bathroom Inlaid linoleums Front rear and central halls Pleasant living-room Expansive views The little home is beautiful with shrubs flowers, lawn and fruit trees, good garden lot with strawberry patch. It has a separate garage cement floor Only two miles from city centre, on bus line Low taxes Season's fuel in About half cash required Price $7500

The purchaser may buy the home fully furnished including curtains tools etc., for a few hundred dollars extra. Inspection by appointment
Call Mr Francis, evenings B 2349

REVENUE!!
ON THE WATER

NO!—We're NOT selling a BOAT—BUT! If you're interested we CAN SELL you a fine waterfront home on one of Victoria's better boulevarded streets which gives so fine a view of OLYMPICS and THE SEA in all its moods as you will get from any boat in these waters BEFORE you say can't afford it consider—There are three self-contained suites—choose your own or reduce your initial outlay before you move in by collecting revenue from all three for a year or two High basement garage and automatic hot-water heat
This can be your property for $13,900

SECLUDED
COUNTRY PROPERTY
WITH
BIRD'S-EYE VIEW
OF VICTORIA

If you would like your home framed in a picturesque natural setting on a small open plateau with a backdrop of firs and 20 acres of rugged land—which looks after itself—then read on

In your first glance at the house—nobility—solid comfort—luxury—to a phrase COMFORT NOT COST has been the consideration

The high, bricked basement has a full bathroom and extra quarters and the automatic hot-water heating plant Spacious living-room dining-room study hobby room, extra plumbing, and, of course the ultra-modern electric kitchen completes the main floor

Upstairs a luxurious bathroom and three sunny bedrooms with southern aspect and miles and miles of view yet only on the 7-mile circle Owner, now in U.S.A., says "SELL."
Fair price $21,000

ON OFFER
Please phone early enough to arrange your inspection.

FOR PARTICULARS ON THESE AND OTHER ATTRACTIVE PROPERTIES
DROP INTO

FRASER BISCOE
800 COURTNEY ST Near Post Office
Phone B 9412

WHERE YOU DEAL WITH CONFIDENCE
SINCE 1907

FAIRFIELD

Most attractive bungalow with six rooms, all on one floor, hot-water heating separate garage situated close to the waterfront on one of the most desirable residential streets in Fairfield.
Price $10,000

NEAR JUBILEE HOSPITAL

Compact 6-room bungalow Full basement, hot-air furnace separate garage Immediate possession $6500

THE ROYAL TRUST
COMPANY
B 4130 1205 Government St.
Member Real Estate Board of Victoria

78 HOUSES FOR SALE

CABELDU & MAY, LTD.
1212 BROAD STREET B 7174

QUAINT PICTURESQUE
BUNGALOW
OAK BAY
EXCLUSIVE LISTING

SOMETHING DIFFERENT! Country atmosphere large garden, flowering shrubs with background of old oak, etc., close to shopping, schools, buses and town Very desirable and attractive bungalow with through hall and French doors to large living-room, brick fireplace and leaded light bay window fine den (or bedroom), modern cabinet kitchen, heavy lino and extra-large breakfast nook double bedroom with two large closets, four-piece Pembroke bathroom ... wall-to-wall dust carpets in hall and bedroom and floors in main rooms. Full basement with finished large room, built-in oak fir floor. Fully heated by hot water Oil-O-Matic. Drive-in garage It is impossible to describe this lovely home and its unusual grounds. We invite you to inspect it today
Price, with good terms $11,000
Mr Cryer, Eves. G 4344

OAK BAY
PANORAMIC VIEWS

A secluded stucco bungalow not on the waterfront yet having marvellous views over Oak Bay to the adjacent islands and Mount Baker Large lot with oak trees and a very pretty rock garden This charming bungalow has a through hall, large living-room dining-room, Pembroke bathroom, 2 bedrooms, cabinet kitchen and a utility room Oak floors and Oil-O-Matic hot-water heating
Separate garage. Price $12,600
Mr Bope, Evenings, B 8034
Mr Blenkinsop G 0467

OAK BAY

A very charming bungalow about 10 years old Large living-room with dining-space, oak floor Heatilator fireplace 2 twin-bedsize bedrooms with ample cupboard space, Very pretty kitchen with tile sink and oodles of cupboard space Utility room with washtubs Separate garage. It is fully insulated and all windows have copper weather stripping with sliding mosquito netting Very pretty secluded garden Full price $8400
Mr Bennett, Eves., G 5377

GORGE

Nice cosy nearly new modern stucco four-room bungalow, located in pleasant high surroundings. Living-room nice size, with fireplace, large modern kitchen with lots of cupboards and wired for electric range Utility room is off the kitchen with tubs and electric automatic water storage heater Hall connects to two nice bedrooms and a four-piece bathroom A closed-in rear veranda is off the utility room An attached garage completes this attractive home Insulated ceiling and Venetian blinds included This is in perfect condition and taxes are only $72
Full price (terms) $7350
F Marconi, Eves., G 0636

VIEW ROYAL

Large lot 70x170. Low taxes, $37. Modern stucco bungalow with full high basement and hot air furnace The house consists of through hall, large living-room 16x22, large kitchen, 2 bedrooms and bathroom on the main floor and 2 roughly finished bedrooms upstairs This is good buying $2 500 cash balance at $50 per month Full price $7000
Call Mr Blenkinsop

MOUNT TOLMIE DISTRICT

Three-room cottage on large lot with fruit trees Nice for people.
FULL PRICE $3800
Mr Bennett, Eves. G 5377

WATERFRONT
OIL-O-MATIC HEAT

Boat owners especially should see this charming stucco bungalow with its own dock where a boat can be secured safely during the Winter months The house has a through hall, living-room with open fireplace dining-room, Pembroke bathroom, two bedrooms and a cabinet kitchen Full basement with Oil-O-Matic hot air heating. Hardwood floors in hall and main room Very few steps and there is a certain amount of seclusion Price $8750
Mr. Hope, Eves. B 8034

WATERFRONT VIEWS

Very attractive matured home or ready for displaying Six large rooms with wide front ocean view windows, two-piece bathroom down and three-piece bathroom up Full basement Oil-O-Matic air-conditioned heating. Corner lot and attractive. Low price $8500
Mr Cryer, Eves. G 4344

OAK BAY

Four-bedroom modern stucco bungalow near beach and golf club It has a nice-sized living-room oak floors fireplace, dining-room, cabinet kitchen with tiled sink, good lino, four-piece Pembroke bath, two bedrooms downstairs, concealed staircase to two bedrooms up Full basement with drive-in garage to lane at back of house Good garden.
Full price $9750
Contact Mr. Bennett, Eves. G 5377

VISTA HEIGHTS

Attractive cottage semi-bungalow, high location, on large view lot. Four rooms and three-piece bathroom down and two bedrooms and trunk room up. Full basement, hot air heating, tubs, workroom. Separate garage Newly decorated.
Good terms at price of $7750
Mr Cryer, Eves. G 4344

HANDYMAN'S SPECIAL

Close-to-town bargain Six-roomed bungalow, bathroom, on good lot in splendid district
Price $3500
Mr Cryer, Eves. G 4344

CADBORO BAY SPECIAL
HOT-WATER HEATING

A bright and modern 5-room, white cedar siding bungalow, nice utility room, well constructed, all sunny rooms living-room with open fireplace and maple floor, dinette modern cabinet kitchen, wired for range, 2 good bedrooms, up-to-date bathroom Full cement basement and extra living-room or playroom, separate garage and convenient fenced garden On bus line and close to Cadboro shopping centre
A real home at honest value.
Price $8500

ALBERT BURDON
Phone E 3323 or G 3800
204 Canadian Bank of Commerce Chambers
1400 GOVERNMENT STREET

HIGH GORGE

VERY MODERN, UP-TO-THE-MINUTE BUNGALOW Large living-room with oak floors and fireplace, 2 bedrooms, large cupboards, 4-piece bathroom, a kitchen that is a housewife's dream with attractive nook Utility room.
Taxes $72. PRICE (on terms) $7350

EXCLUSIVE
SEAFRONTAGE

SOUNDLY BUILT 6-ROOM HOME, FACING SOUTH with magnificent unobstructed view Grounds mature and professionally landscaped. Secluded swimming pool surrounded by lawn.

FOR APPOINTMENT TO VIEW AND FURTHER PARTICULARS PHONE

LEACH & SPARKS
1114 BLANSHARD STREET B 4127
Evenings, Mr Kranon, G 7204

78 HOUSES FOR SALE

5 ROOMS — MODERN

Class stucco exterior and modern in every respect. Living-room (16x17) has fireplace, dining-room is 10x10, both have inlaid oak floors. Nice cabinet kitchen wired for range Two bedrooms and 4-pce Pembroke bathroom Basement has furnace and tubs, separate garage Nice location. Taxes $60. GOOD VALUE AT $7850
Call Stan Evans, Eves. G 8300 (745-B)

CEDAR HILL—N.H.A.

Ultra-modern 6 rooms and rumpus room in knotty pine Built about 2 years ago by the present owner, this one is good. Grand living-room, black tile fireplace, good-size dining room oak floors All-electric kitchen has breakfast booth, red leather seats also built-in 12 cu ft. refrigerator Two nice bedrooms, and Pembroke bath Basement has H W heating unit and rumpus room Utility room piped ... See this one at $10,500
Call Stan Evans, Eves., G 8300 (751-B)

FAIRFIELD—CLOSE IN
Between Moss St. and
Linden Ave.
1 Year Old—Oil-O-Matic

This home is a one-year-old 5-room white stucco bungalow in beautiful condition. Comprises entrance and through hall, lovely living room (18x15) with fireplace and plate glass windows Two nice bedrooms with ample closets Guest-size dinette, cream kitchen wired for electric range 4-pce Pembroke bathroom Maple floors throughout Venetian blinds Full basement with Oil-O-Matic furnace piped to all rooms House is insulated Drive-in garage and the gardens are landscaped both front and back Exclusive listing, first time offered
FULL PRICE $11,000
Call Johnny James Eves. B 6318 (727-C)

$1000 — $1000 — $1000
DOWN
AND $40 PER MONTH

This cute little 4-room bungalow just off the Gorge on a good street is sound during at the price Living-room, 2 bedrooms, 3-pce. bath, good garden.
FULL PRICE $3750
Call Johnny James. Eves., B 3018 (728-C)

"HIGH LOCATION"
"OIL-O-MATIC HEATING"
"LARGE, BEAUTIFUL LOT"

This lovely 6-room stucco bungalow comprises—large living-room with open fireplace family-sized dining room, bright spacious cabinet kitchen with tile sink, dining space 2 twin sized bedrooms with daylight walk-in clothes closets lovely 4-pce Pembroke bathroom Oak floors to all main rooms Full cement basement with automatic oil heating, and air conditioning unit, automatic domestic hot-water tank. Drive-in garage, laundry trays and immaculate 2-room suite with modern cabinet kitchen House is fully insulated, Beautiful large lot with lawns front and back, fruit trees and berry bushes, rockeries, shrubs and flowers This is one of the best buys I have ever seen at the low price of
(easy terms if desired) $9500
Call Roy Smith, G 9308 Eves., G 8090 (744B)

EXCLUSIVE

Four suites all steady tenants New copper piping throughout, also new plumbing nearly all floors have almost-new lino. Some furniture and ranges with the property Through hall with wall-to-wall carpet New electric range in one suite. All suites supplied by glass-lined enamel hot-water tank now shows $1,400 net income on per owner's figures At the low price of $7350
Ask for A. H Jackson Eves., Bel 1730 (790-B)

APARTMENT
JAMES BAY DISTRICT

Oil and gas heat Four suites plus 3-room suite for owner. In very good condition
Price $10,500
Ask for A H Jackson Eves, Bel 1730 (131-C)

OIL-O-MATIC
HOT WATER HEAT
APARTMENT

Close to Oak Bay Junction Four self-contained suites and one 3-room suite for owner Shows good revenue in first-class condition. Could take small house as part payment, if close in $15,750
Ask for A H Jackson Eves., Bel. 1730 (747-C)

APARTMENT
FAIRFIELD DISTRICT

Six suites, all self-contained, all in good condition Oil-O-Matic hot-water heat Good revenue
Price $29,500
Ask for A H Jackson, Eves., Bel 1730

A. M. TAYLOR SPITTAL
& CO., LTD
1016 BROAD STREET G 8106, G 8300
Member Real Estate Board of Victoria

HAWKES FOSTER, LTD.
Member of Real Estate Board of Victoria

"SNOW WHITE"
$7500

A PERFECTLY SPOTLESS little bungalow situated in the Gorge district on a really well-cared-for lot. We highly recommend this one for a couple It contains living-room with open fireplace two nice bedrooms, 4-pce Pembroke bathroom and a sparkling kitchen with cabinets and a bright little dining nook. (There is AN EXTRA ROOM IN THE ATTIC for a kiddie's room) Full concrete basement, drive-in garage, tubs and EXTRA GOOD hot-air furnace piped to ALL ROOMS Owners going East will give early possession This is a FIRM PRICE No offers considered.
(Ask for Mr Foster, B 8161)

JUST RIGHT FOR TWO
3 ROOMS AND BASEMENT

$4500 FULL PRICE asked for this comfortable smaller home in Esquimalt This home is in good condition close to transportation, with living-room, bedroom kitchen with dining space and Pembroke bathroom Garage in basement large lot with fruit trees. Present mortgage can be assumed

OAK BAY
HOT WATER HEAT
4 BEDROOMS—SECLUDED

$8900—A well-kept home on a quiet street, close to stores and transportation, but too large for present owners. This home has large entrance hall living-room 18x14 with oak floors and open fireplace, guest-size dining-room, kitchen wired for range Upstairs, 2 bedrooms and bathroom, master bedroom approx. 14x13, with fireplace Basement with furnace and extra plumbing $1,000 will handle with reasonable payments for balance For information please contact Mr Hinde B 8161, day or night

HAWKES FOSTER, LTD.
1618 DOUGLAS ST Phone B 8161
(Just North of The Bay)

— FLASH —
OVERLOOKING BEACON
HILL PARK

Just listed A very attractive stucco home in immaculate condition Lovely living-room guest-size dining room two spacious bedrooms tiled bathroom, bright kitchen with tiled sink two additional bedrooms up Excellent hardwood floors. Full basement hot water heating Beautiful landscaped garden (two lots) with expensive shrubs lawns fruit trees This is a very artistic, warm and comfortable home and is only on the market because the owners are going East.
Priced for quick sale $12,600
Please Ask for Mr Speed, Eves. E 6906

BROWN BROS.
AGENCIES LIMITED
1125 BLANSHARD ST B 1183-4

78 HOUSES FOR SALE

PEMBERTON, HOLMES LIMITED

NUMBER ONE—
SECOND TO NONE—
1887 TO 1951

OAK BAY
SOUTH
NEAR WINDSOR PARK

Large stucco bungalow
Built 4 years ago by one of Victoria's leading builders
Comprising:
Entrance and through hall
Spacious living-room
Family-size dining-room
Smart modern kitchen with laundry room off
Two fine bedrooms
Modern bathroom
Excellent rumpus room with fireplace
Full daylight basement with HOT-AIR FURNACE
Lovely garden front and back
CLEAR TITLE. Terms.
Price $12,500
Call Mr. Ulrich, Eves., B 2525

FAIRFIELD
REVENUE HOME
GOOD LOCATION

Eight rooms
4 Down for owner, kitchen range included.
4 Up FURNISHED
REVENUE $110 monthly
Full basement
Automatic gas H.W. heater
Piped hot-air heat
New Duroid roof
Insulated
Double separate garage
EIGHT ROOMS FURNISHED, $9,300
Price, including furniture in landlord's suites $8600
Call Reg. Castleton, Evgs. B 8445

HIGH MT. TOLMIE
DISTRICT—DUPLEX
OIL-O-MATIC HEAT

This duplex is NOT a reconversion
Duplex is stucco and completed
7 and 8 rooms, respectively
Full basement
Drive-in garage
4-Piece Pembroke bathroom
Finished room in basement
Garden and fruit trees.
FULL PRICE $17,000
For more details re above good revenue property call Mr. Leeman, Evgs., N 5537

OAK BAY

Five-room older type bungalow
Clear title
Corner lot on quiet street
A comfortable home in a good neighborhood
Close to schools and transportation
Would suit small family.
OFFERS
Price $7350
Call R. E. Macfarlane, Evgs. B 2070

OAK BAY
FELL STREET

Older-type 5-room bungalow
Well maintained
New roof
Drive-in garage
Full basement with tubs
Good garden with fruit trees
Priced to sell
LIBERAL TERMS.
Call Mr. Norland, Evgs. B 7604

See BUSINESS OPPORTUNITIES for Mr. Macfarlane's ad re Beauty Salon.

NEW
THREE-BEDROOM HOMES
OAK BAY

Pleased to offer three new homes.
Now under construction
Two will be completed in approximately six weeks.
By buying now you will have your choice in colors, etc.
Each house comprises:
Good-size living-room
Large dinette
Spacious kitchen
Four-piece bathroom
Three bedrooms.
Utility room
Full basement.
Drive-in garage.
Driveways, walk, etc.
"Investigate these now before prices increase"
N.H.A. mortgage with Bonus Loan available. Beat the possibilities of shortages.
For appointment to view please call:
J. M. Chapman, Eves. B 4433, or K. A. Lias

1002 GOVERNMENT ST PHONE G 4124
Member Real Estate Board of Victoria

WEEK-END SPECIAL
WHO WANTS
A BARGAIN IN
OAK BAY

Five Rooms - Hardwood Floors
Stucco - Basement

Yes—we have found the very best buy in Oak Bay. Beautiful cream stucco. Five smart rooms, with plenty of character. Hardwood floors, cove ceilings, full basement, piped hot-air furnace, attached garage and full insulation. Why—even the grounds are landscaped. If you are handy with a paint brush, you can have one of the most attractive homes in Oak Bay, in the finest district.
FULL PRICE, with terms, only $8500
Please Ask for Mr. Anderson, B 4706, Eves.

JAMES BAY
WHITE STUCCO
BASEMENT - FURNACE

We are very pleased to offer this smart white stucco bungalow on today's market. There are five large rooms in spotless condition, wide through hall and a three-piece Pembroke bathroom. The full cement basement has a piped hot-air furnace, laundry trays, etc. Naturally there are lovely grounds. It's within walking distance of town, but the bus stops at the door. FULL PRICE, with terms $6850
Please Ask for Mr. Connor, Eves., G 5601

ULTRA-MODERN
$1600—DOWN—$1600
OIL HEAT - AUTOMATIC

Here it is and as fooling. A beautiful stucco bungalow of 1,300 square feet comprising five rooms and large plastered heated utility room. There is a through hall, extra twin-size bedrooms, double depth tile floor bathroom with room for vanity. The kitchen is a dream with lovely color scheme, flush cupboards, ceramic tile sink boards, and wired for electric range. Automatic electric domestic hot-water, book space, etc. The separate furnace room has quick-dry area and automatic oil forced air—air conditioning. The dining-room has a French door to patio off, and the living-room has excellent fireplace. This is truly a bargain and will not last for more than 10 hours.

KENT REALTY LTD.
715 VIEW STREET G 6086

NEAR BEACON HILL—A good class home of seven rooms. Spacious hall, living-room, dining-room and den, with fireplaces in den and dining-room, kitchen, pantry and three fine bedrooms up. Full basement, hot air furnace, porcelain tubs. Back and front stairs, would easily make into duplex. Outside garage, everything in good condition $7875
Evenings, Mr. Goodsell, G 3586

LANSDOWNE HEIGHTS — New 5-room ranch style bungalow with oak floors. High basement, oil heating and nice outlook. N.H.A. construction and terms. $14,700

KENNETH J. DAVIS
Real Estate and Insurance Agents
1000 Douglas Street B 5033
Evenings, B 2307

78 HOUSES FOR SALE

BOORMAN'S

HANDYMAN'S SPECIAL
TEN ROOMS

"Maybe we're right and maybe we're wrong," but here's a house, a-going for a song. Yes, a ten-room house offering interesting revenue possibilities that's going for a song. In James Bay near Parliament Buildings and C.P.R. $4200
For further enquiries, phone B 9406

EXCLUSIVE LISTING
GONZALES

This well-planned five-room stucco bungalow has cove ceilings throughout. Zonolite type ty plaster, Bestlites fixtures, Venetian blinds, double kitchen sink with arborite drainboards. The ceiling, doors and windows are insulated. The lot is 60 x 104½, with excellent garden soil. The owner is going to Calgary and the furnishings can be bought reasonable. For a very comfortable easily heated home with a good floor plan, see this one.
Price $6950
Evenings G 7643—Stan Cornish

MT. TOLMIE

EARLY POSSESSION
Clear Title at Terms

A two-year-old stucco bungalow situated on a quiet street. With over a thousand square feet floor area, this attractive bungalow comprises:
Through hall with oak flooring.
Living-room with light oak flooring and fireplace.
Two good bedrooms.
Large kitchen with bar separating dinette.
Full cement basement with garage.
Hot-air piped furnace with Inglis automatic hot-water heater.
Lot 60x116 with new lawns.
Taxes only $64.
Price $8750
Evenings, Phone B 3634

OAK BAY — 6 BEDROOMS.
OWNER LEAVING TOWN

Comfortable family home will readily convert to duplex. Consisting of seven rooms on ground floor which include 4 large bedrooms, den with open fireplace and bathroom. Upstairs Four large bedrooms and bathroom all in very good condition. Full basement, hot-air furnace. Attached garage. Close to beach and bus. Terms. Price $10,500
Evenings, Mr. Hamersley, B 5190

A BEAUTIFUL HOME

We would be very pleased to show you this extremely attractive home. Large living-room with beautiful oak floors and open fireplace, dining-room, electric kitchen, two good bedrooms and Pembroke bathroom. Large rumpus room in basement with open fireplace. Air conditioned furnace and garage. Can be financed. Price $11,000
Evenings B 2800

NEW LISTING
OAK BAY
UNDER CONSTRUCTION

Five-room bungalow, exceptionally well laid out. Air-conditioned Oil-O-Matic heating, picture windows. Finished and ready to move into in two months including landscaping of lot. Close to school and bus. This will sell very quickly at only $11,250
Mr. Hepburn, Evenings B 7930

EXCLUSIVE LISTING
NEAR SEA
FOUL BAY ROAD

We are pleased to offer for your inspection this modern stucco Duroid-roofed, Oil-O-Matic heated, large five-room bungalow which is situated amidst an attractive garden of trees and shrubs, flowers and lawns. Entrance hall, large living-room with open fireplace, dining-room, two bedrooms. Modern kitchen wired for electric range and four-piece tile bathroom. Full cement basement with drive-in garage. Shown by appointment only.
Price (near offers) $13,800
C. J. Harrington, Evenings B 5848

Boorman Investment
Co Limited
614 VIEW STREET PHONE B 7124-5
Member of Real Estate Board of Victoria

WATERFRONT BUNGALOW

This is the cutest little stucco bungalow, with a splendid view of the water from both the living-room and dinette. Only 5 years old. Situated in restricted area. Ideal for retired couple. Four rooms plus rumpus room in basement. First-class workmanship throughout. Drive-in garage. Beautifully landscaped garden. Fish pool. Private float for swimming and boating. A good buy at $10,500
Evenings, B 8314

CEDAR HILL—OIL-O-MATIC

One year old, five-room stucco home, all rooms are larger than the average size. Full cement daylight basement. This house has everything the good housewife could wish for. Full price, with terms $10,500
Evenings, B 6333

OAK BAY
NORTH OF THE AVENUE

Five-room cedar shake bungalow in a very ideally setting with circular driveway. Large living-room with fireplace, family size dining-room, heavy oak floors. Two nice bedrooms, 4-piece Pembroke bath. Modern electric cabinet kitchen. Full cement basement. Side drive-in garage. Green lawns and flowers. This very lovely home situated in an excellent location is outstanding value and is an exclusive listing. Price, terms $10,500
Evenings, B 4777

H. A. HUMBER
LIMITED
1200 BROAD STREET B 3000, B 6113

FAIRFIELD
NEAR THE SEA- BEAUTIFUL GARDEN
A lovely modern stucco home of 4½ rooms. Spacious living-room, dinette, entrance hall, oak floors, charming kitchen and 2 large bedrooms, full C. basement, furnace piped to all rooms, drive-in garage, basement suite. Excellent garden 270x56 ft. Sunporch overlooking lower and garden. Every type of fruit and vegetables. Price with terms $10,750

OAK BAY—BEACH DRIVE
Situated one block from seafront picturesque tudor style home consisting of 7 rooms on main floor and 3 bedrooms on Lovely large living-room with fireplace, dining-room, cabinet kitchen, 2 bedrooms and bathroom down. Full basement with N.A. furnace, drive-in garage. Lovely landscaped grounds, shrubs and lawns. A LOVELY HOME AT $10,200

FAIRFIELD
SEVEN-ROOM RESIDENCE Double plumbing, and a natural up-and-down duplex. Full C. basement with furnace, laundry tubs. Nice lot and reasonable taxes. Some income at present.
Terms and near offer at $9500

JAMES BAY—REVENUE $103
Fully Furnished
Excellently equipped, no vacancies, 4 rooms and utility for owner. Includes Fridge, gas range, Electrolux, etc. Full basement with N.A. furnace piped to all rooms. AN A GOING CONCERN WITH TERMS $8500

JAMES BAY SPECIAL
$1,000 DOWN. A good 4-room bungalow newly decorated inside and out.
Good location. PRICE $3800

UNFINISHED BUNGALOW
$2000—SIX ROOMS Jubilee District. Basement.

McCANDLESS REALTY
644 FORT ST PHONE B 5171
Evenings B 4012

REVENUE

A six-suite conversion (hot water heated) offering close proximity to sea, park, town and local stores. Just off Cook in Fairfield. A reasonable down payment will handle.
$12,750
Exclusively by

H. W. MILLER & CO.
1000 GOVERNMENT ST PHONE G 3000

78 HOUSES FOR SALE

OFFERED AT 2204 DOUGLAS
24 HOURS B 6241

FOR RENT—Large office space on Douglas St., plus a small storeroom and rear loading entrance.

FOR RENT—Four-room cottage, near Langford, $35 month.

CAR DOWN PAYMENT—We've a couple of houses that a good car will make a down payment on.

OUT DOUGLAS—You don't get a lot for this figure but for anyone who wants a home at a very low price this one of four rooms is warm and comfortable for just $3500

OFF OAK BAY AVE.—It's a special offering inasmuch as it's about ten years built and has three rooms including a very smart kitchenette and living-room with fireplace in basement while up are four spacious rooms and a large nook. The basement has been rented for forty dollars a month and the upstairs should rent for $70. In the price a modern gas range and modern garbage burner are included plus extra items. A reasonable price of $5,750 is asked. You can have the house vacant with terms of $75 monthly including the taxes, for a down payment of just $1,650.

HOUSE TRAILER—For a couple who want a house on wheels and a lot to go with it, we've got a very good buy in a big house trailer and it's here on our premises $750

HIGH GORGE—A clear title now has this nice little four-room home on a pretty garden site. There are lawns, fruit trees and attached garage. All well drained, being on an elevated lot in the High Gorge, near bus and stores. We can arrange a loan. The taxes only $31.
Price or offer $4800

ESQUIMALT—Six-room family home, semi-modernized. Has full basement and separate garage. Large lot 75x120. Built on through hall plan. Price $6500

QUADRA—See view. Two-year-old stucco of two bedrooms in a high location among modern homes with one of the best views around $10,950

SUBURBAN (four miles)—Three bedrooms, older style with remarkable views of ocean and surrounding hills. Located on approx. two acres of part rock, part good soil. Very secluded and picturesque setting. Thirty-five buses a day and handy to stores $7800
And Terms as Low as $1,900 Cash, Balance $45 Monthly

DONCASTER HEIGHTS—Hot water heated shake residence of five spacious rooms, built on a through hall plan with attached garage. Faces south and views the Olympics. It's truly a sunshine home, well heated.
Asking $8950

GLEN LAKE—Four-room cottage two years old on lakefront. Take car as down payment or sell for $2950

TRADE FOR CAR—Good building lot 85 x 110

SEVENOAKS AREA—Four years built N.H.A. on large lot. Has full basement and five rooms. Near bus and stores and selling for reduced price of $6950

GORGE—15 years built, three-bedroom stucco, city side of Tillicum, just a few steps to the Gorge bus. Extra space in the attic if needed.
Price $7850

CITY—Oil-O-Matic heated basement four-room two-year-built bungalow with oak in living-room. Near bus and stores. Near Oak Bay border. Reduced to $6950

FAIRFIELD—Six-room semi-bungalow with basement near Dallas Road, off Bushby Street. On easy terms $5750
Day or Night Phone N 6211

2204 DOUGLAS

RESIDENTIAL REALTY
24 HOURS PHONE B 6241

CENTRAL REALTY
T. C. Preston - H. N. Craig
611 YATES STREET B 2187

CITY BUNGALOW
$4000 BARGAIN $4000

Wonderful buy here in a well-built bungalow consisting of through hall, nice living room, 2 bedrooms as desired, cosy kitchen and bathroom. This bungalow is laid out so that 2 front rooms can very easily be rented leaving 3 rooms for the owner—nice corner lot, separate garage and shed. Walking distance. Low taxes.
Full price $4000

COLWOOD

We have several homes for sale here, 3 of which are modern 4-room bungalows comprising living-room with fireplace, 2 bedrooms, bathroom and cabinet kitchen. Utility room and garage. Each situated on half acre. Low taxes. Each of these bungalows is priced at $5800

LANGFORD—1 ACRE
2-Room Cottage - $1000 Down

We offer this property at the end of a lane which would be excellent for a chicken farm. There is a new two room cottage on 1 acre with Duroid roof and all insulated and lined with plaster board. This is unfinished but could be lived in while you complete same. Owner has gone up-island and listed this at cost $2,100 with $1,000 down and balance $25 month.

OAK BAY SOUTH
ENGLISH COTTAGE

Cosy cottage on a nice treed lot containing 5 rooms plus bedroom and a full basement with furnace. Living-room has beamed ceiling and fireplace, and there is another fireplace in the dining-room, and the kitchen is wired for range. We can get you quick possession on this one. Half cash, balance on possession. Terms at $6850

Evening Mr. Preston, B 2733
Mr. Craig, B 0001. Mr. Carpenter, G 1515

OAK BAY
$8500
A REAL BUY

We consider that this five-room stucco bungalow is very reasonably priced. It consists of living-room, dining-room, two bedrooms, cabinet kitchen, 4-pce bathroom, basement.

THE YORKSHIRE
CORPORATION LIMITED
737 FORT STREET
Contact Mr. Smyth, B 7166, Eves., B 1000

OAK BAY

Uplands Slope. A well-built stucco bungalow, about 4 years old situated on a large and well-kept landscaped lot, facing south. Five rooms. Hardwood floors throughout, insulated, oil automatic furnace in a large dry basement. Nice lawns, shrubs and fruit trees. Here is real value. The lot alone is worth $3,000. Why try to build at today's costs when you can move into a ready-made home like this for less money?
Price only $11,500
See Mr. Edwards, Eves., B 2020

GILLESPIE, HART & CO.
LIMITED
Established 1911
612 FORT ST PHONE G 1141
Member Real Estate Board of Victoria

78 HOUSES FOR SALE

KER & STEPHENSON LTD.

LOOK! . . . ONLY $3500

A comfortable cottage, with a siding exterior and a Duroid roof. Has a living-room, one bedroom, kitchen and a bathroom with all rooms PLASTERED. In a good, close-in location.
Full price $3500

AN EXTRAORDINARY
VALUE

It's stucco and has a Duroid roof ... first class condition throughout. Living-room, kitchen with nook, two bedrooms and a bathroom. Garage. Landscaped garden is easy to handle. Ideal for a couple or a small family, with the full price only $5000

OAK BAY
EXCLUSIVE

A delightful siding bungalow of five nice rooms. New Duroid roof. There is a living-room with open fire, a dinette, kitchen, two bedrooms and a Pembroke bathroom. INSULATED, this home faces south and looks just like NEW. Has AUTOMATIC OIL HOT - WATER HEATING. Very pretty garden with shrubs and lawn. IMMEDIATE POSSESSION.
Exclusive $9000

IN THE COUNTRY

An attractive 5-room home on nine-tenths of an acre. Living-room, full-size dining-room with wall-to-wall carpets, two bedrooms, a smart kitchen and a bathroom. HOT - WATER HEATING. Guest accommodation with full plumbing also on property. Terms can be arranged, and the full price is $11,600

A BEAUTIFUL
OAK BAY HOME

Here's a lovely home architect built and eleven years old. Has a through hall, living-room with fireplace and excellent view, guest-size dining-room, attractive kitchen wired for range, with inlaid lino, two twin - sized bedrooms and a four - piece Pembroke bathroom. Hardwood floors throughout. Monel H.W. tank, copper piping and N.A. FURNACE in the full cement basement. Also a drive - in garage. Faces south on one of Oak Bay's most attractive streets. EXCLUSIVE $12,600

OAK BAY
SIX-ROOM BUNGALOW

An ultra-modern stucco bungalow with plate-glass windows. Has a large living-room with views of sea and mountains, dining-room with similar outlook. A lovely kitchen with tile sink, wired for range. THREE spacious bedrooms and a four-piece Pembroke bathroom. Full cement basement with N.A. OIL FURNACE, drive-in garage with overhead doors. This beautiful home is on a tile lot, with fruit trees, lawns, etc. JUST REDUCED and now only $13,950

KER & STEPHENSON LTD.
Member Real Estate Board of Victoria
909 GOVERNMENT STREET
24-hour phone service at Garden 1137

RITHET—B4251
OUR 89TH YEAR

CITY—Immaculate 4-room bungalow with utility room. No basement, fine garden. Taxes $67 and immediate possession. Terms. Price $5800

FAIRFIELD—Three bedrooms, frame bungalow. Through hall, L.R. and F.P., front bedroom also has a nice F.P., and can be used as a den. Spacious kitchen, full basement with furnace. Taxes $80. This home needs some decorating, but good buying at $5750

HIGH QUADRA—Compact stucco bungalow nicely situated with some privacy and view. A very nice L.R., modern kitchen has dining space, two bedrooms and Pembroke bathroom, oak floors, etc. Full basement with piped furnace and drive-in garage. Garden with shade trees. Taxes $67. A well-kept home.
Terms at $7850

CAREY ROAD—4-year-old modern stucco bungalow with Duroid roof. Five nice rooms, oak floors, full C.W. range wiring, basement with furnace heat to all rooms. Separate garage. Taxes $66. High location and quick possession.
Terms at $7950

OAK BAY— MUST BE SOLD, VACANT and N.H.A. built in at OIL-O-MATIC heat to all rooms. Through hall, large L.R. with F.P. and mantel cabinet kitchen with ELECTRIC RANGE INCLUDED. Dining space, twin-size bedroom and one medium-size bedroom. Daylight basement with finished bedroom plus play room with F.P. Electric hot water, laundry trays fitted for Bendix. Taxes $18. Separate garage. Exclusive sale. Asking $8950

OAK BAY SACRIFICE
BEACH DRIVE—OPEN SEA VIEW
THREE BEDROOMS—OIL H.W. HEAT
Seven beautiful rooms in this charming residence, nicely situated with interesting sea view, etc. A few steps to beach, park and golf course. Spotless condition, solidly built with ⅞ oak floors throughout. Receiving and through hall, living room about 22 x 16 adjoining sunroom or den 10 x 11, a guest-size dining-room with built-ins, spacious fully modern kitchen and breakfast nook. Separate two-piece washroom together with four-piece Pembroke bathroom. Three twin-size bedrooms with walk-in closets and built-in wall drawers. Full basement with automatic furnace, etc. Grand billiard-room. Small cool garden lane at rear. Many added features. A well-cared-for home with that homey atmosphere. You will appreciate the VALUE OFFERED here. Immediate possession. Good terms. MUST BE SOLD.
For further particulars and price call this office.

Rithet Consolidated, Ltd.
Member Real Estate Board of Victoria
706 FORT STREET PHONE B 4251
EVENINGS
Mr. Belcher, G 4004 Mr. Heppell, B 1878
Mr. Lovell, G 6800

KING REALTY
B 2131

$3850 CASH
EXCLUSIVE
1123 REYNOLDS ROAD

Cosy comfortable 5-room bungalow. Full basement, new furnace, heat to all rooms. Insulated. Splendid lot. Completely furnished if desired. Full purchase price of property $6850

$3850 CASH
HOME AND INCOME SPECIAL

Four ground-floor rooms for owner plus 2 completely finished rooms in basement. Five-room suite rented at $50.
Full purchase price $6850
Call Mr. Page After Business Hours
Phone G 4904

KING REALTY
1233 GOVERNMENT STREET
Member of the Real Estate Board

78 HOUSES FOR SALE

HICKS REALTY
LIMITED
1716 DOUGLAS ST PHONE B 5164
Opp. H.B.C. Store Parking No Problem

— ARE YOU A BUILDER? —

LOOK! Five first-class lots to build on plus another good lot with a first-class six-room bungalow to live in. Complete with hot water heating, large basement, separate garage and chicken house. Just outside city limits. Terms if required. Full price $5800
Call Mr. Bagen, B5164, Eves. G 8361 (2208)

$1750 DOWN
SIX-ROOM BUNGALOW

Very neat, very attractive, six-room siding bungalow. Living-room, kitchen, three bedrooms and den. 3 piece bath. Full basement, pipe furnace. Close to bus and school. Quiet street.
FULL PRICE $5950
Call Mr. Fiddick at B 4164, Day or Night (136 C)

LOVELY BUNGALOW
HOT WATER HEAT

On quiet residential street. Four - room stucco bungalow, large living-room, fireplace, oak floors, modern kitchen, through hall, two nice bedrooms, Pembroke bath. Full basement, hot-water heat radiators. No steps. Comfortable and attractive. Some terms. PRICE $7200
Call Mr. Davis at B 4164; Eves. at G 9011 (174 C)

SAANICH
ALMOST NEW
FULLY FURNISHED

Close in, a lovely little bungalow, fully modern, including Oil-O-Matic heating. Living-room, two bedrooms, Pembroke bath, large kitchen. Separate garage, full basement. Nice garden. Nice view of the Malahat. Furniture is good. Large assortment of bench and garden tools, also approximately year's fuel supply with deal. You can walk in and set up housekeeping without a thing. A real buy. Terms can be arranged. Price only $8000
Call Mr. Ashton at B 4164, Day or Night (124 C)

HOT WATER HEAT

Semi-ranch-style five-room bungalow three years old. Built with the through-hall plan. Oak floors, cove and tapestry plaster, large living-room, cosy dining-room, cabinet kitchen, two very pleasant bedrooms, 4-piece Pembroke bath. Radiators in every room. Attached garage. GOOD high location. NO steps. Taxes under $100. Clear title. Very good terms.
PRICE $9000
Call Mr. Drew at B 4164; Eves. at G 1774 (4130)

TEN MILE POINT

This new stucco home is fully modern yet incorporates some traditional Old World features such as a large oak paneled reception hall, raised family dining-room three steps above drawing-room, modified Colonial bay window, etc. Two idle-sized bedrooms, large kitchen with breakfast space. Oak floors in hall and main rooms. Fitted dutch in bedrooms. Full concrete high basement, large swing-up-door drive-in garage, workshop space. Large lot in parklike setting. Built under N.H.A. and carrying desirable mortgage of 4½%. An exceptionally good buy in a superior location.
Full price $12,600
Call Mr. Smith, B 5104, Day or Night (178 C)

KING REALTY
B 2131

$1200 DOWN
$40 PER MONTH

To secure this cosy 4-room stucco bungalow located in the Mount View district. A very good lot, attached garage. This place was built 4 years ago. Ideal for a couple.
Full price $5500
Hugh M. Roberts, Eves. B 6840, or Sidney, 298W

GORGE WATERFRONT
REVENUE — $12,600

Consisting of ten large rooms. Two suites with a revenue of $130 plus a very comfortable suite for owner. This place is solidly built and in every good state of repair. Has a full basement. About three-quarter acre of ground. If you are looking for a really good waterfront plus a nice amount of revenue, this is it.
See Hugh M. Roberts, Eves. B 6840, or Sidney, 298W

GORGE

Cosy 3-room cottage. Ideal for retired couple or single person. Good lot. Low taxes. Right on bus line.
Price $2500
Call Ed Olson, Eves. G 4406

MOUNT VIEW

Stucco bungalow of 4 nice rooms. Full basement, oil heat. Includes oil kitchen range. Drive-in garage.
Price $5800
Eves Call Ed Olson, G 4406

NORTH DOUGLAS

Here is another BARGAIN in a brand new 5-room stucco bungalow.
Full price only $4500
Terms Can Be Arranged
Call Mr. Mylrea, Eves G 8836

MOUNT VIEW

Here is another 4-room almost new shake bungalow
$1,500 will handle $4500
Call Mr. Mylrea, Eves G 8836

KING REALTY
1233 GOVERNMENT STREET
Member of the Real Estate Board

HIGH QUADRA

A beautiful 4-room white siding bungalow. Through hall, Living-room with fireplace, dining room, two bedrooms, Pembroke bath, full basement, N.A. piped furnace and drive-in garage. Automatic hot-water. High and dry, nice lot.
Full price only $6750
Call Jack Brown, Eves. G 4470

WALKING DISTANCE
FAIRFIELD
DE LUXE SIDE-BY-SIDE
DUPLEX

4½ years old, 5½ rooms each with full basement, drive-in garage, hot-air piped furnace. This building is of excellent construction and location. See this for value of full price $14,700
Ask for M. Morey, Eves., B 1370

CITY
$2000—DOWN—$2000
2 YEARS OLD

Why pay rent when you can buy a beautiful two-year-old five room stucco bungalow for $2,000 and balance as rent? Large living-room, two bedrooms, Pembroke bathroom. Wired for electric range. Full cement basement with hot air furnace and drive-in garage. Full price with terms $7950
Ask for Harold Ware, Eves., G 1415

SUPER REALTY LTD.
907 YATES STREET G 0070

ARTHUR E. HAYNES
LTD.

With a steadily increasing price structure and depleted listings, property values will be higher in the future. Why pay more for the same home in a few months? Turn to page 14 of the display advertising for sound values according to the present market.
Please Ask for W. Jones, B 5303 Evenings
720 Fort Street B 7025

78 HOUSES FOR SALE

HEISTERMAN & CO.
ESTABLISHED 1884

OAK BAY
HOT WATER HEATING

Here's a real buy in a 5-room bungalow. There is a large living-room with fireplace and oak floors, dining-room, 2 bedrooms and 3-pc bath, small furnace room, separate garage. Corner lot. A bargain at the asking price of $6850
For appointment to view phone any of our sales staff.

$4000

Close to ... Terms available
Ask for Mr. Burrough, Evenings G 1413

OAK BAY

Stylish modern six-room bungalow, on 75-ft. landscaped lot. Electric kitchen, three bedrooms. Oil-O-Matic air-conditioned heating. Drive-in garage. Valued properly at $13,950
Ask for Mr. Burrough, Evenings G 1413

"6-SUITE APT. BLOCK"
GONZALES DISTRICT

Modern building, built 1948, insulated, automatic oil hot-water heat, electric stoves and Fridges. Gross rents approx. $3,600. This is a safe investment at, asking $43,000
For appointment to view, ask for F. Pitt, B 5161

ATTRACTIVE 2-YEAR-OLD
OIL-O-MATIC HEATING

A lovely 4-room bungalow, with full high basement, drive-in garage, electric hot water for domestic use. Very nice lot with fruits, lawns and flower beds. Close to bus and store. This is first-class buying at the asking price of $8500
Ask for Mr. Wright, Evenings G 5797

FOR $7500 — TERMS
YOU CAN BUY

an immaculate semi-bungalow-style home, comprising living - room, dining - room, kitchen, den or bedroom and bathroom on main floor, with two bedrooms, washroom with basin and toilet up. There is an extra room in basement. Not a penny to spend, as inside is newly decorated, outside newly painted, new roof and new furnace. Good residential section Selkirk area. And we can offer very good terms.
Call Mr. Mitchell, B 5161, Residence G 3840

LISTINGS WANTED

1121 BLANSHARD ST PHONE B 4161

RANDALL'S

MARIGOLD DISTRICT

A two-year-old stucco 4-room bungalow in a secluded setting. There is a nice landscaped yard with the garden of the best of soil. The living-room is large with hardwood floors and a tiled fireplace, two fine bedrooms. Kitchen is of the latest design. Automatic heat to a high and dry basement also garage in basement. This home is worth the money asked.
Price $7500
Mr. Grieve, Eves., B 3000

HIGH QUADRA

A fine cedar siding residence that you would be proud to live in and happy to have bought at such a good price. There is a large living-room with tiled fireplace. The kitchen is modern and spacious with plenty of cupboards. Two bedrooms and a third with a concealed stairway. The basement is high, hot air furnace piped to all rooms. Automatic hot water heated. Door opens out on basement to a most beautiful garden and lawns. The garage is in the basement fully enclosed. The location of this home is the best as well as neighborhood. You cannot help but appreciate the general setup of this property. Price $10,250
Contact Mr. Grieve, Eves., B 3000

BARGAIN

Two-year-old stucco bungalow of 5 rooms and utility. Oil heat, also attached garage, large living-room with tile fireplace, 2 large bedrooms. Streamlined kitchen with ample cupboards, spotlessly clean and ready to move in. You couldn't build this home for the price $6500
Call Mr. Amos, Eves., B 3240

FAIRFIELD
$12,600 $12,600

Semi-bungalow of 7 rooms. Stucco exterior, hot-water heat, hardwood floors. Very large living-room with fireplace, family dining-room, den, bedroom and kitchen on main floor, 4 bedrooms up by concealed stairway. Beautifully landscaped grounds. Close to park. See this for value.
Price $12,600
Call Mr. Amos, Eves., B 3240

GEO. RANDALL
1300 DOUGLAS ST. G 4100

A. A. GREEN REALTY
666-668 GORDON STREET
SIDE OF COACH LINES - B 4113

VICTORIA WEST

5-room house, large living-room, dining-room, kitchen, 2 bedrooms, kitchen stove and heater. Here is a real buy at only $3150
Call A. A. Green, Eves., B 4110

SAVE $1000
REDUCED
MUST BE SOLD

Featuring 6 large rooms standing on a good lot on the Gorge Slope, this family home is offered for sale to clear up an estate. Full basement, new furnace and drive-in garage. Needs just a little decorating to put it in first-class condition.
SACRIFICE PRICE $6300
Call M. Worrow, Eves., B 3088

$2000 DOWN
OAK BAY
7 ROOMS — $7250

On one of the best streets close to Windsor Road a good older type white stucco family home, consisting of seven rooms with part basement, hot-air furnace piped to all rooms. Living room, large dining-room, one bedroom, three-piece bathroom and kitchen down and three full-size bedrooms and 2-piece bathroom up. $2,000 cash balance $40 per month.
FULL PRICE $7250
Call J. Pearson, Eves., B 5412

CLOSE TO VIC HIGH

Nice home or would make good guest home. Living-room, open fireplace, large kitchen and dining-room combined. One large bedroom, utility room with toilet and wash basin down. 3 large bedrooms and 3 piece bathroom up. Full basement with furnace. The property would make good duplex standing on two large lots, and is a gift at $7600
Call A. Lancaster, Eves., E 0144

MANY OTHER GOOD LISTINGS—PLEASE PHONE US

VACANT POSSESSION

A new up-to-the-minute 5-roomed bungalow. Large living room with open fireplace. Through hall to modern cabinet kitchen, two fine bedrooms, and 4-piece bathroom. Cove ceilings throughout. Electric domestic hot water—Oil-O-Matic Furnace—copper piping, extra plumbing roughed in. Full high basement. Terms $8400

VALLANCE & SAWYER
LIMITED
G 3031 710 BROUGHTON ST. G 6113

78 HOUSES FOR SALE

JOHNSTON & CO LTD.
(Established 1902)
COMPLETE INSURANCE SERVICE

CENTRAL PARK—CLOSE IN

$7200 Full price for a 4½-room STUCCO BUNGALOW with full basement, furnace, cabinet kitchen and A MODERN PLAN as to the 2 bedrooms and bathrooms. The living-room is particularly good with OAK floors, lovely fireplace, cove ceilings. $3,300 will handle.

SEA VIEW—REDUCED

The GULF ISLANDS, the Vancouver boats, the Olympics are all yours to view from a lovely expertly completed 5 site location 5-room bungalow on cement foundation. Fireplace, separate garage. Large workshop. All high and dry and with all city conveniences.
Asking now only $5000
See Mr. Robinson, Nights B 6630

FAIRFIELD

ON THE UPTOWN SIDE of Beacon Hill Park there is a 10-room lovingly-built home with oak floors in the main rooms (low ceilings) with 3 full sets of plumbing and an extra toilet in the FULL basement. On the ground floor a 7-room suite and a 3-room suite (each with kitchen), on the second floor 4 rental units. The low rentals now produce $161 and a lovely 4-room suite for the owner. And there is a rear lane with drive-in garage. Full price, only $11,000
TERMS, and the owner will take a small bungalow as part payment.
See Mr. Arthur, Nights B 8306

TRIPLEX—REDUCED

Near to a lovely district is a better type 3-suite apartment with a completely self-contained 3-room suite UP (seldom dif. then 3-pce. bathroom, individual automatic hot-water heater as the tenant's meter) and on the main floor two 3-room suites. There is a full basement piped furnace, separate garage and the grounds are lovely. If you can recognize a bargain for $8400
(Just $3,000 Cash Will Handle)
See Mr. Dickie, Nights B 3040

MOTHER-IN-LAW WANTED

LAVISH IDEAL TWO-FAMILY N.H.A. HOME, only one year old with two suites. One of six DE LUXE rooms and one of three super DE LUXE rooms. No. 1 suite has entrance hall, spacious living-room and dining-room all with OAK FLOORS, cove ceilings, plastic plaster (lovely fireplace in the living-room). The electric kitchen has De Luxe range, refrigerator, bar cabinets, etc. The four-piece bath is De Luxe—even the utility room is De Luxe (and could be a third bedroom). The two bedrooms are extra large with spacious closets. No. 2 suite has a lavish spacious living-room, a hall and a bedroom (now wall-to-wall carpets) and a DE LUXE electric cabinet kitchen with refrigerator and range. There is also a DE LUXE bathroom. The building is white STUCCO (insulated) and very MODERNISTIC.

THE VIEW

From both suites (nearly all rooms) is superb — NEVER A DULL MOMENT—SHIPS, MOUNTAIN, SEA

THE HEATING

Is with a GENERAL ELECTRIC HOT WATER (OIL) FURNACE

$11,000 WILL HANDLE

(Member Real Estate Board of Victoria)
Day Phones: B 5411 B 5142
1213 BROAD STREET

P. R. BROWN & SONS
LIMITED
Real Estate and Insurance Agents
Member Real Estate Board of Victoria
1114 BROAD STREET PHONE G 7171
Established 1900

OAK BAY SOUTH
7-ROOM BUNGALOW

Near sea, shops, schools and transportation. Through hall, living room, dining room, den (or extra bedroom), all with oak floors, modern electric kitchen, 3 lovely bedrooms and bathroom. Full basement, hot air heat. Separate garage. Lovely, easy-to-work garden.
Splendid value $12,600
Please Ask for Mr. Buckley, N 5009

OAK BAY
SOUTH OF THE AVE.

1½-story modern stucco home situated on a nice street among other fine homes. Has living-room, dining-room, 2 bedrooms, bathroom and kitchen down. Concealed stairway to 2 nice bedrooms up. Full basement, hot air furnace, drive-in garage. Close to Monterey School. This is really an attractive home.
Price $10,500
Please Contact Mr. Burton, Jr., Eves. E 1291

WINDSOR PARK AREA

Well planned 11-roomed older type home ideally arranged for conversion to a 4 or 5-suite apartment. In a wonderful location for revenue property, close to stores, transportation, sea and park. The home is well constructed and insulated. Two complete bathrooms and extra plumbing. Full cement basement with piped furnace. Separate garage. Beautifully landscaped grounds.
Asking price $12,000
Please ask for V. O. Clarke, Eves., B 1720

MUST BE SOLD

Close to hospital, schools, shops and transportation. Compact 5 room house with full cement basement, piped furnace. Terms $6300
Please Call Miss Courtnall, G 0017

LISTINGS URGENTLY REQUIRED, ALL DISTRICTS—CLIENTS WAITING

OAK BAY—FAMILY HOME
MARINE VIEW—OIL HEAT

This really beautiful stucco home, situated CLOSE TO THE GOLF COURSE, was built by day labor and is in splendid condition throughout. EVERY ROOM except the kitchen HAS ⅝-INCH OAK FLOORS. The ground floor consists of an entrance and reception hall, spacious living-room with a large tile fireplace opening into a beautiful sunroom, a tiled dining-room with tile fireplace, electric cabinet kitchen and powder room. Upstairs: Three fine bedrooms and modern tiled bathroom. The basement contains the OIL HOT WATER HEATING plant and an OAK FLOORED BILLIARD ROOM 17x26. Separate garage. This is an outstanding home which we can recommend as excellent value at $18,500

SIX-ROOM BUNGALOW
JUBILEE HOSPITAL DISTRICT
$2000 DOWN

This THREE-BEDROOM siding home with a full basement and pipe furnace is located one block from Cadboro Bay Road. Good-sized kitchen and nice pantry, entrance hall and living-room. Open fireplace. Moderate taxes. A good family home for $6250
Call Mr. Boyle or Mr. Goodhouse, Eves. B 4156 or Colquitz 226M

PLEASE LIST YOUR HOME WITH US

ISLAND INVESTMENT
CO. LTD.
Member Real Estate Board of Victoria
C. B. BROWN J. A. McLELLAN
708 VIEW STREET PHONE G 7168-9

OWNER TRANSFERRED

CEDAR HILL DISTRICT — Soundly constructed bungalow of five nice rooms. Full basement with furnace and provision for rumpus room with open fireplace. Two bedrooms, tiled bathroom, etc. A home of distinctive design. Some finishing required. Choice half-acre lot. Price includes Oil-O-Matic kitchen range. On terms $7650

A. S. MILLER
1300 BLANSHARD ST B 0000

78 HOUSES FOR SALE

WHITTOME'S
63 YEARS' EXPERIENCE
IN ISLAND REAL ESTATE

OAK BAY
LOW DOWN PAYMENT
N.H.A. BUILT—3 BEDROOMS

Three-year-old stucco bungalow with clean-cut lines, 1,400 square feet floor space, built under N.H.A., planned for the utmost in convenient living. Good circulation to every room is provided by the L-shaped hall. Large living room about 20 by 14, leads on to a good size dining room and through to a perfectly-planned kitchen. Laundry room is adjacent for step-saving. Three bedrooms one having twin closets, and a larger-than-usual 3-piece bathroom with ree. quality plumbing fixtures. The basement will really please "the man of the house" for it has an AUTOMATIC OIL-FIRED FORCED HOT-AIR FURNACE, another bedroom that is well finished with Mastic flooring, a drive-in garage with usual N.H.A. fire precautions, a long space ideal for a rumpus room, and lots of room besides for work bench and other activities. There's rough plumbing in for an additional toilet in basement if desired. Taken by and large this is one of the finest values we have ever offered south of Oak Bay Avenue. Available on a low down payment to a reliable party. Full price $12,250
Ask for Mr. Brewin, Evenings, B 4172

NEAR PARK AND SEA
3 BEDROOMS

One of those better one-and-a-half story homes that has been well kept up, in a popular area near Beacon Hill Park. Spacious reception hall living-room with fireplace, a real dining-room for entertaining, kitchen with automatic gas domestic water heater, utility room and a toilet, all on the main floor. Up are three newly decorated bedrooms and a 3-piece bathroom. Full cement basement with furnace. Some fruit trees. Clear title. Owner is open to reasonable offer. Price $6950
Ask for Mr. Brewin, Evenings, B 4172

SOUTH OF OAK BAY
AVENUE (CITY)

Situated on quiet residential street and among other lovely homes this 5-room stucco bungalow has an atmosphere of comfort and seclusion. Consists of through hall, lovely living-room with fireplace, dinette all with oak floors, one twin bed-size bedroom, one smaller, 4-piece Pembroke bath, cabinet kitchen, wired for range, easy breakfast nook, and utility room with tubs. Full high basement with extra room. Drive-in garage. Automatic oil heat. Double lot, well landscaped and treed with pool, rockeries, shrubs etc.
Priced to sell at $12,600
Ask for F. L. Honor, G 3665

NEW, HIGH-CLASS
RESIDENTIAL AREA

New spacious 5-room stucco bungalow. Duroid shingle roof, insulated throughout. Reception and thru hall, large living-room with fireplace. Dining-room, oak floors. Ultra-modern cabinet kitchen wired for range and domestic hot water, breakfast area, 2 good sized bedrooms, 4-piece Pembroke bathroom. Full cement basement. Oil hot air piped furnace. Drive-in garage. View lot 75 ft. frontage, bus service. Mortgage about $6,000 payable monthly. Cash to mortgage.
Price $13,300
Ask for T. B. Mond

J. H. WHITTOME & CO.
LIMITED
801 GOVERNMENT ST., VICTORIA
B 0000

"SERVICE IS NOT OUR MOTTO—IT'S OUR BUSINESS"

7-ROOM SEMI-BUNGALOW
SEAFRONT - OIL-O-MATIC

Large lot facing Strait, 5 minutes from city centre by bus or car. Fenced and landscaped. Separate garage, breezeway. Large living-room with fireplace, dining-room, modern cabinet kitchen, 4-pce bath, 2 bedrooms down, 2 bedrooms up. Plenty of closet and linen space. Full cement basement, laundry tubs. Venetian blinds on every window go with the home. House is just 4 year old.
Full price only $12,600
Alf A. Doplain, Eves., G 0148

STOP! . . . LOOK!

Here is a family man's home at a working man's price. In town, a stone's throw from school. Six rooms with three bedrooms. Bathroom upstairs and toilet in basement. Glassed-in verandas, front and rear. Taxes $80.
Full price $6500
$3,000 will handle. The general condition of this home is exceptionally good. Come in and let us show you this real bargain.
Ask for Mr. Hall, Eves., Colq. 230W

SPECIAL!
APPROXIMATELY
$2300 DOWN

$177 PER MONTH INCOME
OR
$177 PER MONTH INCOME
Plus 2 Rooms for Owner

1 Automatic coal stoker
2 Double plumbing.
3 Full basement
4 Walking distance
5 Practically furnished

FULL PRICE $6500
Exclusive with Mr. Hendry, Res., B 3348

$1000 DOWN
FULL PRICE $4950
EASY WALKING DISTANCE
TO TOWN AND
PARTIALLY FURNISHED

Six-room house in really sound condition. For further information on this
Ask for Mr. Winter, Eves., B 0300

$2500 DOWN
FULL PRICE $6500
CENTRAL PARK DISTRICT
SIX-ROOMED BUNGALOW

FULL BASEMENT and DRIVE IN GARAGE. N.A. piped furnace
Ask for Mr. Winter, Eves., B 0300

VERNON MARTIN & CO.
LIMITED
B 7111 730 VIEW ST B 8211
Member of Real Estate Board of Victoria

TODAY'S $$$$$$ SPECIALS
JUBILEE
$2000 TO $2500 DOWN

Five-room stucco bungalow, 5 years old. Full high basement, drive-in garage. N.A. furnace. L. lots. thru hall, living-room, dining room, cabinet kitchen. Pembroke bath and 2 good sized bedrooms. This is an excellent buy.
Full price, only $8500

OAK BAY

5-Room stucco bungalow, south of the Avenue. Living-room, dining-room, cabinet kitchen, 2 bedrooms and 3-pce bath. Full basement and N.A. heat. Attached garage. Lawn, trees, etc.
Only $8800
With terms.

Oaklands, almost new, 5-room bungalow, $5,800. Fernwood, 4-room bungalow, all new plumbing, $4,950. Norld Quadra, lovely 5-room stucco bungalow, $6,950; Swan Lake, 3 rooms, plus 2-room suite and full basement with N.A. furnace. A real bargain.
Only $5500

TODER & VINT LTD.
217 CENTRAL BLDG. G 0000
Evenings, Mr. Vint, B 2061
Mr. Toder, B 3330

If your house is for sale, please phone us. We need listings in all districts.

70 HOUSES FOR SALE

SOMETHING IN OAK BAY
? ? ? ?
A substantial home with a magnificent sea view. Seven spacious rooms. Prices at $18,500
A modern beautiful home with sea view, close in. Terms. Price $16,000
Attractive six-room bungalow in new condition. Oil heating. Price $16,000
Close to Dallas and in immaculate condition. Six-room stucco bungalow. Price $15,750
Close to city and Oak Bay Junior High. Six-room stucco bungalow. Price $12,600
HOME AND REVENUE
Near Fernwood and Haultain
Attractive semi-bungalow comprising two suites for this amount of cash, or $50 per month. This is an attractive home, well kept, with good gardens, and revenue from suites helps pay off the mortgage. Price $8800
Three and many others to offer you.
Phoning can be done right in our office. Please ask for Mr. Speed. Evenings 2-3846

JUVENILE DELINQUENCY
Should be of no concern to parents with a home like this. A REAL FAMILY HOME. Best location. Excellent condition. Well-built, well-kept, well-planned. Three bedrooms, living-room, dining-room, kitchen, with modern English fireplace, hardwood floors throughout, and full basement. Lot 50 x 120. Fruit trees, concrete lot-water heater. Utility room with laundry tubs. Full-size concrete garage. Stucco construction. Three-piece bathroom. Essential basic Connaught stairway to upstairs. Upstairs, two bedrooms, one with walk-in closet, and full bathroom. BOT-WATER HEATED. Hardwood floors throughout. Asbestos siding. CASH will handle. Full price $5800
Please see Mr. Woodley. Evgs. 2-3759

OAK BAY-WILLOWS AREA
Modern bungalow. ENTRANCE HALL, LIVING-ROOM, DINING-ROOM, KITCHEN, and BATHROOM. Hardwood floors throughout. BEDROOM. FULL BASEMENT WITH ROOM FOR RECREATION ROOM. Oil heating. Stucco construction. Price $8500. Terms. Phone Mr. Speed Evgs. 2-3846

BE THRIFTY
INVEST RIGHT
Why? Because you need a home, this is a well-built, modern home, with a view, on a large lot, in a desirable district, and it is nearly new. Some, but not all, of the features are: Three bedrooms, living-room, dining-room, kitchen, bathroom, basement, with three-room suite. Hardwood floors throughout. Stucco. Oil heat. Small, well-kept lawn. Fruit trees. Month. Instant $3,200 and for the remainder, $50 per month. Price $4,500
Please ask for Mr. Woodley. Evgs. 2-3759

1½ ACRES—ROYAL OAK AREA
Brand new stucco cottage bungalow with floored roof, consisting of entrance hall, living-room, dining-room, kitchen, three bedrooms, two bathrooms, tile floors, good basement, copper plumbing, fireplace, hot-water heating, oil burner, full price $6,750
Please ask for Mr. Hugh Lawson
Evenings 2-3759

BROWN BROS. AGENCIES LIMITED
Government 1216
Member Real Estate Board of Victoria
1120 BLANSHARD ST., PHONE G 1112

FACING SEA—OAK BAY
Ideal location, Beach Drive. Modern 6-room bungalow, with full basement. Large living-room, dining-room, sun-porch, kitchen, tiled bath, interior range installed. Hardwood floors throughout. Stucco. Three bedrooms, one upstairs, two downstairs. Large lot. Fruit trees. Lawn. Full basement. Low taxes $8500
Terms if desired so suit.
Ask for Mr. Hoare. Evgs. 2-3276

6-ROOMED BUNGALOW
Beacon Hill area. Paper Pattern with cedar lined linen. Separate garage $5950
ROOMING HOUSE
Income $1185. 8 rooms for owner. 4 bachelor suites. Furnace with hot water heat. Good housing all $10,500
RICHMOND ROAD
Modern 3-room home. Basement. Concrete with cedar lined linen. Separate garage $5500
Ask for Walter Laing. Evgs. 2-3247

PAGE'S PICTORIAL REALTY
1108 FORT ST. G 1129
"That Home You Want is on Dunlop Ave."

Let Your Money Defeat With INFLATION
BEACH DRIVE - WILLOWS
Close to a write there is a fine Bungalow in Real Beauty
Three of them.
Ask for Mr. Sommerfeld see when seasons be obtained.
Grover Street near Beach Drive.
Six rooms, stucco, through hall and full basement. Hardwood floors throughout. Lovely landscaped garden. The land alone is worth half the price asked for the whole property
A genuine bargain
$12,500
Any reasonable offer!
BUNGALOW — BURNSIDE
Attractive 6-room bungalow situated close to Burnside Road. Hardwood floors throughout. Full basement. Oil heating. Lot 50 x 120. Terms arranged. Price reduced to $5850
15% INTEREST 15%
These self-contained suites, Dallas, near Hillside Avenue
Exchange Cash or terms
$7250
ALTON & FLEMING
1008 BLANSHARD ST. PHONE G 4112

GORGE DISTRICT
A real home, situated on three lots, one-half acre, high ground, overlooking Gorge, overlooking Gorge, Gorge Waterway, and Olympic Mountains. Large living-room, fireplace, hardwood floors throughout, dining-room, kitchen, three bedrooms, bathroom, full basement, hot-water heating, oil burner, fruit trees, lawns, shrubs, garden, with this property are Fairbanks-Morse water system, fence, garage. Price reduced for quick sale $12,200
Ross Thrift
REVENUE
Eight-room house, solid brick construction, in good district, close to city, answer to driving reference of $100 per month, rent, furnished, or unfurnished, large lot, correspondence. Full basement, Oil-O-Matic air-conditioned heating. Only $9000
Mr. Roberts
H. G. DALBY & CO. LTD.
Gorge Street Phone G 4161

70 HOUSES FOR SALE

FINANCIAL SURVEYS LIMITED
JUBILEE AREA
$1450 CASH
A lovely modern stucco bungalow, consisting of living-room, dining-room, three bedrooms, tiled bathroom, spacious kitchen, Inset-range Pembroke bathroom and kitchen cabinets, hardwood floors throughout, full basement with a fireplace, daylight basement with a fireplace and hot-water heating, oil burner, concrete garage and well-developed lot. Price $8,500
Terms arranged. Phone Mr. Gordon, G 3112, or G 3112, Evgs. 2-3846

BUILT
$4700 DOWN—$38 MONTH
Very attractive stucco bungalow in a high location, with a view. Living-room, dining-room, kitchen, three bedrooms, tiled bathroom, hardwood floors throughout, Pembroke bathroom, Inset-range, Pembroke kitchen cabinets, full basement, hot-water heating, oil burner, concrete garage, well-developed lot. Price $4,700
Terms $38.50 (included in pay). Month. Exclusive value at this price.
Phone Mr. Gordon, G 3112, or G 3112, Evgs. 2-3846

$2000 DOWN DEPARTMENT
We have just recently made a number of loans with $2000 down and for the amount of those of you who have $2000 to invest in order to qualify when searching in about every a good home. Phone us and we will be pleased to show you.
Ask about our Revenue Department. Ask about our Revenue Department. Ask about our Revenue Department.

Union Library Services Popular But Finance Situation Said Critical

NANAIMO, Jan 29.—Library services on Vancouver Island are expanding [illegible] growing, but along with these developments the financial burden is creating an almost impossible situation.

These words were given to the annual meeting of the Vancouver Island Union Library board of management during the week-end.

The new budget of more than $45,000 is based on an increased per capita rate for municipalities of 66 cents as against 50 cents. This, Chairman George Darling said, would barely get the library service by the year. For efficient service, he said, a minimum of $1 per capita was needed.

The gloomy financial picture was emphasized by regional librarian J. C. Lort, who told of the necessity during the year of canceling book orders and of [illegible] unpaid accounts which were not yet budgeted for.

The result, said Mr. Lort, was that out of the budget this year only about $5,000 will be available for new books.

Mr Darling said municipalities were failing to realize the importance of the library service and in some instances such high rents were being charged for premises that the library was actually putting more into the service than it got from the particular municipality. Duncan was given as an example.

PROVINCIAL AID

The meeting was attended by Miss Margaret Clay and C. K. Morrison of the Provincial Library Commission, which has been making grants to assist the regional libraries.

Mr Darling was returned as chairman and elected with him were Alderman Ed Cox, Alberni, vice-chairman, and Alderman Cecil Raikes of Port Alberni, honorary secretary-treasurer.

Tag Day Nets $150 for Fund

CAMPBELL RIVER, Jan. 29. — Polio-fund taggers turned in nearly $150 Saturday, in spite of the coldest week-end of the Winter here.

Women's organizations participated in the drive, sponsored by the Canadian Legion auxiliary, and members of the Kinettes, Catholic Women's League, Rotary Anns, St. Peter's Church Guild, Lourdes Hospital auxiliary and the P.-T.A. braved the icy winds to tag at strategic points.

Returns from Sayward, Quathiaski Cove, Granite Bay and other outlying points have not yet been tabulated, according to campaign chairman Norman Tipper.

Duncan District Pioneer John J. Dougan Dies

DUNCAN, Jan 29.—John Joseph Dougan, 84, one of the early pioneers of the district, died Saturday in King's Daughters' Hospital. Funeral services will be held Tuesday, at 1:30 p.m., in the Bethel Baptist Church, Duncan, with Rev J. B. Rowell, Victoria, officiating. Interment will follow in the James Dougan Memorial Cemetery, Cobble Hill, with Hirst Funeral Chapel in charge of arrangements.

A son of the late James Dougan and Ann McGrath, J. J. Dougan arrived in this country with his parents from his birthplace in Sydney, New South Wales, at the age of one year. His early education was in the old log-built Bench school, and his last public function was as an honored guest at the official opening of the new modern Bench school last year, the fourth in line of Bench schools.

IN POULTRY BUSINESS

One year after his marriage to Miss Bertha Lloyd of Tumwater, Washington, in 1896, they left his parental home and engaged in the poultry business, and the business he established then is still carried on in Cobble Hill by his son Irwin. Many prizes were won by poultry from his farm, in a number of Eastern cities.

He was a pioneer in this business [illegible] before the B.C. Electric [illegible] power. He put in his own generator and ran one of the first all-electric hatchery plants in British Columbia.

Predeceased by his wife in 1946, he is survived by two sons, Wyman P., Victoria, and Irwin, Cobble Hill; three daughters, Mrs. Edith Robertson, Cobble Hill, Mrs. Leola Scott, Duncan, Mrs. Hazel Bosetti, Ladysmith; four brothers, Nathan P., Stephen D., Enoch D. and Cyrus I., all of Cobble Hill, two sisters, Mrs. Maria Hogg and Mrs. Hilda Bartlett, Victoria.

ANCIENT SITE

Matariveh, a village near Cairo, is built on the site of the ancient town of Heliopolis.

Multiple Birth Unusual

Triplets, Twins Increase Lazy C Ranch Population

DUNCAN, Jan. 29.—The sheep and cows on the Lazy C Ranch of Charles Campbell, Hillbank, near Duncan, apparently are doing their best to overcome the mutton and beef shortage.

Recently, two ewes gave birth to sets of triplets, and one of Mr. Campbell's purebred Aberdeen Angus heifers produced twin calves.

This, according to Mr. Campbell, is "really something—the equivalent of quadruplets in humans."

The prolific sheep were among triplets born a few years ago.

Heather Boy was the sire of the twin calves. Mr. Campbell now has a new young bull, Lucy's Pride, brought from Alberta last Autumn.

Mr Campbell is wondering if he should change his ranch's name, Lazy C, to something more appropriate because of the recent births.

TEMPERATURE DROPS

CAMPBELL RIVER, Jan. 29. — Campbell River is recovering from the coldest week-end of the Winter, during which temperatures hovered around 13 above zero.

Most logging camps in the vicinity remain closed, and there is several inches of snow on the ground.

FREE

1951 SEED AND NURSERY BOOK
SEEDS, PLANTS, BULBS, FRUITS, ETC.
PLAN EARLY TO PLANT PLENTY
DOMINION SEED HOUSE
GEORGETOWN, ONT.

Sporting Goods Proprietor

Charles A. Wardill, 64, Nanaimo Resident, Dies

NANAIMO, Jan 29.—Charles Alfred Wardill, 64, died at his home here Monday morning. Mr Wardill had operated a bicycle and sporting goods store at the same spot on Victoria Crescent for the last 36 years. Many a youngster got a chain or a spoke or a repair job done there at no charge.

He will be missed in musical and sports circles.

He was a member of the well-known Nanaimo Silver Cornet Band, formed before the turn of the century. When the band was having difficulties financing and carrying on he kept it going through sheer enthusiasm and recently witnessed its strong revival as the Nanaimo Concert Band. He was active in the band until he took ill, and two months ago was made honorary president and presented with a gift in appreciation of his work.

He also took a part in other musical organizations formed in Nanaimo. He was keenly interested in the promotion and support of soccer, football and hockey here.

He was a member of the Ashlar Lodge No. 3, A.F. & A.M., the Fraternal Order of Eagles and was a life member of the Musicians' Union.

Born in Yorkshire, England, he arrived in Nanaimo at the age of one year.

Surviving are his wife and son Stanley, at home; four brothers, George and Stanley, Valdes Island, Fire Chief W. Wardill and Oswald Wardill of Nanaimo; one sister, Mrs. William Wigton, San Francisco.

Funeral services will be held Thursday from D. J. Jenkins, Ltd., Funeral Home under the auspices of the Ashlar Lodge. Canon N. E. Noel will officiate.

Bard Honored At Ladysmith

LADYSMITH, Jan 29.—Some 200 members and friends of the Burns Club crowded the Native Sons' Hall for the traditional ceremony of piping in the haggis, which was borne round the hall by Malcolm MacKenzie, Ald. Hugh McKenzie, J. McKenzie, and Ebenezer Muir.

Malcolm MacKenzie's son Danny was the piper. Sam Guthrie gave Selkirk Grace, and Jack Rodgers, once again as in years past, gave a stirring "address to the Haggis." Toast to the Immortal Memory, by Carl Walker, was replied to by Rev. M. W. Lees, who spoke of the rich heritage of Burns' work and quoted from many of his poems.

Ald. McKenzie toasted "the lassies" to which Mrs. John Wood replied. Chairman for the dinner was president William Hallinan. A turkey supper was served by the Ladies' Auxiliary to the Canadian Legion. Scottish songs were sung by Allan McDonald, Malcolm MacKenzie, Roger Wright, and D. Morrison accompanied by Miss Martha Ferguson. Danny MacKenzie gave violin selections.

FOUR (4) ONLY!!!
CYCLOS OIL BURNING RANGES
TO CLEAR $249.50 (REGULAR $272.50)
This is completely installed, including Tank and Stand, Coil, Permit and Sales Tax.
Sun Ray Products Ltd.
B 4821
2811 DOUGLAS ST.
(Just Past the Fountain Circle)

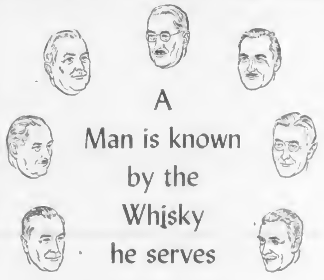

COMPARE THE PRICE ...THE FLAVOUR...
DISCOVER FOR YOURSELF THE
BEST BUY IN FINE CANADIAN WHISKY
Calvert
MOUNT ROYAL
Canadian Whisky
This advertisement is not published or displayed by the Liquor Control Board or by the Government of British Columbia.

Seven Directors Chosen By Agricultural Society

DUNCAN, Jan 29.—Hamish Mutter, president of the Cowichan Agricultural Society reported at the annual meeting here that "1950 was the best year in the society's record," and said it had been a very active year.

Seven directors were elected at the meeting, five of them being returned to office for further two-year terms. Those elected were Miss M. B. Waldon, E. C. Powell, J. C. Sharpe, B. C. Walker, D. G. Huntley, Archie Stevenson and Dr. Eric Johnson.

Continuing as directors are Mr. Mutter, A. R. Batstone, Harry Standen, Jack Shaneman, L. W. Merrill, Wallace Flett, D. C. Morton and Robert Batty. William Barker is secretary.

At the next board meeting the president and vice-president for the year will be chosen by the board.

Satisfaction was expressed by the directors in the operation of the artificial insemination service, which is now operating on a sound financial footing. The directors continued the increased service fee of $6.

Details of efforts of the society in behalf of milk shippers of the district who claimed discrimination by the local dairy, were given. The society was successful in effecting considerable change in the dairy's attitude toward these small shippers.

The last annual fair was termed "the best for many years."

Problems of European farm help were discussed by W. MacGillivray of the Department of Agriculture. He told the meeting that the situation will worsen, "because of the high wages offered in other industries." Many of the European agricultural immigrants were using the scheme to evade immigration quotas, Mr. MacGillivray claimed.

TEST PLOTS

Mr. MacGillivray promised that test plots would be established on some types of soil in the district this year. Des Hazlette, district agriculturist was charged with this duty after appeals had been made for the plots by the meeting.

Land clearing machinery of the extension branch of the Department of Agriculture is now working in the Courtenay district, and "it will be three years before it returns to this district," according to Mr MacGillivray.

If there is sufficient support for a land draining program, such a service may be undertaken, it was promised. "If there is a possible guarantee of $20,000 worth of work for the machinery, I would feel justified in asking the department for the equipment," Mr. MacGillivray said.

Weather Forecasts

East Coast of Vancouver Island — Clear today. Little change in temperature. Winds light. High today at Nanaimo, 30.

West Coast of Vancouver Island — Clear and cold with light winds. High today at Estevan, 27.

MILNES LANDING, Jan. 29.—Milnes Landing soccer team won the first of a two-game series with Belmont High School at a game held recently at Belmont. The score was 1-0.

Ask Your Druggist for
IMUNOVAX

COLD VACCINE TABLETS
Build Up Resistance
HELP AVOID COLDS

Trail Explored By Ski Patrol

PORT ALBERNI, Jan 29.—Alan McDonald, John Hornquist, Sven Sundquist, Gordon Blake, Jim Omand and Ernie Strang are members of the First Arrowsmith Ski Patrol, and they were out on Sunday, accompanied by a guest, Arnold Lund, and Scouter Ken Hutcheson.

The afternoon was spent in practising ski technique and at the same time exploring the area of the old Cowichan trail. Aching muscles on Monday were more than offset by pleasant memories.

NEXT TIME when bulbs burn out
Buy
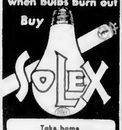

Take home a carton today

Port Alberni Has Cold Spell

PORT ALBERNI, Jan 29.—Port Alberni plumbers were the busiest men in town Monday.

Reports of frozen water pipes came in from all parts of the district, and blow torches were at a premium.

At 7 a.m. Monday the thermometer registered 14 degrees above zero, but the temperature dropped much below that level between midnight and 8 a.m.

Swearing in Nanaimo Costs Accused $100

NANAIMO, Jan. 29.—J. T. McKellar of Nanaimo was fined $94 and $6 costs in police court here Monday and received a tongue-lashing from the magistrate for creating a disturbance by swearing on Church Street.

Why suffer from Nagging
RHEUMATIC PAIN
You can get relief
Tormented by rheumatic pain? Stabbed, as with a knife, by arthritic pain? Dull, wearisome aches in your back? Templeton's T-R-C's give you fast, comforting relief from all types of rheumatic pain. No matter how long you have suffered T-R-C's will bring you comforting relief. Why suffer needlessly? Get the relief you long for with Templeton's T-R-C's. Get your proper rest. Work in comfort again. T-R-C's are Canada's largest selling proprietary medicine for rheumatic pain. 60c and $1.25.

FOR DEPENDABLE TRANSPORTATION—be Specific... say UNION PACIFIC
UNION PACIFIC RAILROAD
ALL-ROOM SLEEPING CAR between Seattle and
CHICAGO
connecting with
Streamliner
"CITY OF PORTLAND"
NO CHANGE EN ROUTE
No faster train service to Chicago ... earliest arrival ... no extra fare. Also, reserved reclining coach seats with latest improved leg rests. Lounge cars and wonderful dining car meals.
DAILY SERVICE—LOW FARES

Lv. Seattle	12:30 p. m.	Friday
Lv. Portland	5:30 p. m.	Friday
Ar. Chicago	11:30 a. m.	Sunday

We'll help plan your trip
"Travel-shop" Monday through Friday at our conveniently located
CITY TICKET OFFICE
1300 Fourth Avenue at University Phone ELiot 4044 Seattle, Washington
UNION PACIFIC RAILROAD
ROAD OF THE DAILY STREAMLINERS

Serving the Family
THE CORNERSTONE OF OUR WAY OF LIFE
Today, more than ever before, a sound family life is an essential background for the preservation of our way of life. Since the founding of the Manufacturers Life in 1887, hundreds of thousands of breadwinners have used its facilities to safeguard the futures of their families.
390,000 CLIENTS ARE NOW entrusting substantial amounts of their savings to the Manufacturers Life to protect their dependents and their own retirement.
$1,309,344,457 OF INSURANCE AND RETIREMENT protection is provided by the policies they own.
$413,855,443 IS SECURELY INVESTED to guarantee payment of the benefits promised under these policies. The interest earned on these funds – which are principally accumulated premium deposits – reduces the cost of insurance.
$179,857,342 OF NEW INSURANCE WAS PURCHASED IN 1950 by over 35,000 clients, many of whom were already owners of Manufacturers Life policies.
$23,287,268 WAS PAID TO LIVING POLICYOWNERS, and to the families of those who died. The Life Insurance programs under which these payments were made have been carefully arranged by trained Life Underwriters – one of whom is available to perform the same service for you.
THE MANUFACTURERS LIFE INSURANCE COMPANY
Branch Office: 103-6 Pemberton Building, Victoria
T. H. Leeming, Branch Manager — J. B. Daniel, Agency Assistant
Representatives:
W. DuRussel; Chan Horne; K. A. Wills; R. J. MacKinnon, C.L.U.; J. R. H. Oakley; J. C. Merrick; C. M. MacLeod; W. J. Taylor
Mortgage Loan Branch Office: 102 Pemberton Bldg. C. B. Clement, Resident Inspector
SIXTY-FOUR YEARS OF WORLD-WIDE LIFE INSURANCE SERVICE

BRINGING UP FATHER, by McManus

RIP KIRBY, by Alex Raymond

LI'L ABNER, by Al Capp

BUCK ROGERS, by Bob Barton and Murphy Anderson

POGO, by Walt Kelly

BLONDIE, by Chic Young

DONALD DUCK, by Walt Disney

MARY WORTH'S FAMILY, by Dale Allen

JOE PALOOKA, by Ham Fisher

MARY WORTH'S FAMILY, by Dale Allen

GRANDMA, by Charles Kuhn

SMITTY

ARCHIE, by Bob Montana

MUTT AND JEFF, by Bud Fisher

REX MORGAN, M.D., by Dal Curtis

ROY ROGERS, King of the Cowboys, by Al McKinson

BARNABY, by Jack Morley

PENNY, by Harry Haenigsen

Alcan Plans Early Start On Kemano Valley Road

First step in Aluminum Company of Canada's plans for a giant hydro-electric development and aluminum plant on British Columbia's West Coast was disclosed yesterday.

The company said it will start immediately on construction of a temporary, $1,000,000 road to Kemano Valley. The road will provide access to the starting point for a ten-mile tunnel through the Coast Range.

The announcement was confirmed yesterday by Lands and Forest Minister F. T. Kenney.

It was the first definite indication that the company planned to go ahead with the $200,000,000 to $400,000,000 project which would take five years, at the least.

The project is expected to cost $1,000,000 in payroll work in the Tweedsmuir Park area.

Because of the critical need for aluminum for defence, the original plan of developing 1,600,000 horsepower on one step has been abandoned in favor of a two-step project to provide almost 800,000 horsepower at a cost of $200,000,000.

It has been estimated that the larger plan would take five years, at the least.

Attracts Visitors

Gruber Explains Value Of Symphony Orchestra

"The value of supporting Victoria's symphony orchestra was explained to Gyro Club members yesterday by symphony conductor Hans Gruber.

He said that, while the orchestra itself is not self-supporting, it was a direct advantage of a community that maintains such an orchestra.

"A symphonic art centre and other cultural activities attract people to the city—some as visitors and others who settle here permanently," said Mr. Gruber.

"The orchestra helps in the economic life of a city by granting employment to the musicians and keeping money in circulation."

DESCRIBES PLAN

The speaker told club members of the symphony society's guarantor plan, whereby 100 people are being asked to underwrite the orchestra to the extent of $100 each.

"It is to be like man on the street to make up the deficit when it occurs because having a symphony adds to a community's status," said Mr. Gruber.

He added that Victoria has "one of the soundest symphony orchestras in Canada, to be operated on" and, with sold-out houses, the orchestra "is not a drain on the city, being self-supporting."

NOT NECESSARY

Mr. Gruber said that, working on the guarantor basis, it would not be necessary to have each guarantor donate $100 if there were enough persons willing to assist financially.

"Two hundred guarantors giving $50 each would ease the situation—but one guarantor donation is never asked to give more than $100," he said.

Club members discussed plans for the forthcoming production of "Prodigal of the Ocean" by the Gilbert and Sullivan Society," which is being produced by the Gyros at the Royal Theatre, February 27, 28 and March 1.

Keeping Liquor for Sale Results in Fine of $300

A fine of $300 was imposed on William Pepper, 808 Balmoral Road, in city police court yesterday on a charge of unlawfully keeping liquor for sale.

Pepper pleaded guilty before Magistrate H. C. Hall. Sentence in default of payment of the fine was three months in jail at hard labor.

Sgt. Thomas Banister, who laid the charge, told the court he went to 808 Balmoral Road on the night of January 21 and found there nine full cases of beer and one party-full case. He was accompanied, he stated, by Constables Lorne Standley and Ray Thomas.

DRIVING CHARGES

Pleading guilty to a serious driving charge, Leslie K. Paterson, 840 Dominion Road, and George T. Tapley, 1236 Queens Avenue, were fined $25 each. Tapley's license was suspended.

George W. Price, 3108 Chambers Street, and George Paterson, 114 Corge Road West, each pleaded not guilty to careless driving charges and were remanded to next Monday for trial. Proceeding on a similar charge, James Pryer, 3624 Scott Street, was remanded to Saturday.

SUSPENDED SENTENCE

Magistrate Hall gave Victor Baxter with, who pleaded guilty to a vagrancy charge, a suspended sentence on the condition that she return to an Olympia Avenue home and make an effort to obtain employment.

REMANDED

Arnold and Pauline Predericksen, who pleaded guilty to a charge of keeping a bawdy house, were remanded to this morning because the magistrate wants to study further a probation officer's report.

Lithographic Art To Be Discussed

A discussion of the art of lithography will highlight an "artists' evening" to be held at 8 p.m. Thursday at the Art Gallery, 823 Broughton Street.

Talks will ensue around the current exhibition of color prints now on display at the gallery. The technique of making these prints and some of the technicalities of lithography in general will be outlined.

The meeting is being arranged by Miss Margaret Hand. The public is invited to attend.

Retiring Pair Receive Gifts

George McIntosh, deputy minister of lands, yesterday made presentations to two old-timers in his department who are retired this month on superannuation.

Norman Stewart, formerly surveyor-general and director of mapping, received a traveling alarm clock bag. Mrs. Stewart received a bouquet.

J. R. Bone, draughtsman with the Forests Branch and later in the surveyor-general's department, and a veteran of 36 years in Government service, received an easy chair.

WOMEN HURT

Richard Dowson, 840 Fraser Avenue, received a broken right arm and numerous cuts and bruises yesterday afternoon when he fell 30 feet from the lip of the Kitsel Mill reservoir.

Hamish Pollock, who conveyed the injured workman to Royal Jubilee Hospital, said Dowson was doing drilling work and fell onto jagged rocks. He is a Canadian employee.

Victoria District Chrysanthemum Society will hold a meeting Thursday, February 1, 8 p.m., at the City Hall.

Salvage Collections for James Bay, Hospital and Gorge. We collect rags, paper, household mattresses. Phone B 3412.

Winning numbers on door prizes at the Roller Canary Club Show: 786, 807, 686, 502, 807, 772; third prize bonbons ticket 226 misplaced.

Knights of Pythias Hall—Social and entertainment; no dancing. We would like to see you there with your wife and friends.

"Printed Style" quality stationery, envelopes, Wedding, 807 Johnson. E 0613.

Hear Vel With the Vibraphone Hearing Aid. No batteries, $18. 30-day trial. 114, 745 Yates. E 0323.

Oak Bay contract — The Old Charming Inn. Dining-room. Main Boring. G 4837.

Catering to private parties, banquets, weddings in halls or homes. Full service supplied. B 2618

Skilled Barber Service (a habit). Esteem Ave. Barber Shop

Joins Executive

SETH S. MALTON

Managing editor of The Victoria Daily Colonist, has been elected second vice-president of the Canadian Managing Editors' Association, whose conference concluded at Quebec City. Quo, yesterday. Other officers: R. J. Churchill, London Free Press, president; Irene Mannan, Le Soleil, Quebec, first vice-president; T. N Morrison, Welland-Port Colborne Tribune, Chicago, secretary; Miss Marjorie Budd, Toronto Globe and Mail, assistant secretary. Directors are: T. G. Lowry, Citizen Journal; J. M. Gordon, Winnipeg Tribune; F. W. Doyle, Halifax Chronicle-Herald; Eric Kneeth, Saskatoon Star-Phoenix; Gilles Des Rochis, Le Canada, Montreal, and L. H. Smith, St. Catharines Standard. Past president of the conference is D. S. Rogers, Regina Leader-Post.

Income Hits Record Mark At St. Paul's

Income for the ordinary expenses of St. Paul's Church, Esquimalt, was the highest last year in the history of the parish.

Finances in all departments of church activity were reported at a recent annual meeting by Rev. Albert E. Hendy.

C. Beach Allan was appointed rector's warden, and Major C. Hilman was returned for his 26th year as people's warden.

The following were elected to the church committee: Mrs. Wilson, Mrs. McAllan, W. E. A. Barvis, K. Baker, Major A. Clarke, Major J. Hilliard, R. A. Narraoott, Capt. J. McDonald, Cmdr. A. C. Wurtele, Kingsley Morgan, C. Hammond and F. Weeks.

Lay delegates to the synod and to the rural deanery conference will be the committee members and A. J. Abbott and C. E. Anslow.

The ministering committee will consist of presidents and general secretaries of afternoon and evening branches of the W.A.

CAR OVERTURNS

A car driven by Allan Harvey Bogarth, 779 Boscowitz Street, overturned on the city pavement on Malahat Drive Sunday afternoon, according to the R.C.M.P. highway patrol.

Damage to the car amounted to about $100. The accident occurred near the Shawnigan Lake cutoff.

RING LOST

Mrs. E. Allen, 850 Kerr Avenue, reported to city police yesterday the loss of an antique ring valued at about $200.

ONE-QUARTER CUP
Such a LITTLE
Javex
makes such a BIG difference!
Pour only a quarter-cup of Javex into the toilet bowl and let stand for half an hour. Javex rinses away stains, cleans and deodorizes!
Javex Concentrated chlorine bleach. Use it for all your household needs.
AT YOUR GROCER'S — IN A CONVENIENT SIZE

First for Victoria

U.S. Station to Televise City Man's Travel Film

A retired Victoria man may have set a TV first for Victoria.

He is E. H. Scott, former head of one of the world's top radio manufacturing companies who now is in business of producing travel films.

Seattle station KING-TV will telecast his Seattle film—a travelogue in color on New England—Monday at 8 p.m. (P.S.T.).

Mr. Scott had the film auditioned in Seattle at the beginning of the month and received word from the station about its airing yesterday.

It may be the first of a "package" series of his films to be televised in the United States.

He is leaving the city Thursday with Mrs. Scott for a trip to New Orleans where he will film development work on a project of $75 million.

Visit Rewarding

Lithographs From U.K. On Display in Gallery

By JOHN KYLE

Original lithographs from the Society of London Painter-Printers will be on display at the Art Centre, 823 Broughton Street, throughout this week.

The collection has been forwarded by the Arts Council of Great Britain, and will arrive here a vital time for us to see the work of men whose names are well known in art circles and who range from much published because of their international attitude toward art in general.

John Piper, for instance, shows two lithographs, "Stonehenge Interior" (No. 36 and 37), with no pseudo structural lines drawn in a style which is only for the strong draughtsman but is a real danger to the weak.

FREE, OPEN STYLE

Duncan Grant's representation of "A Black," "A Cat" and a "Collie Dog" show a style which is free and open with no constraint.

Another subject similarly treated is "Conversation in the Wind," by Michael Ayrton. The originality of conception and the drawing are worthy of notice. The same may be said about a delightfully simple and unstylized figure by Margaret Rende —"The Blue Shirt," No. 38.

Quite a different type, however, is "Essex Farmyard" (No. 4) by John Aldridge, and "The Expulsion From the Garden of Eden" by Hans Feibusch. Naughty almost next to it is one characterized by peace and quietness, a beautiful rendering of "Oak in the Park" by Ellen Mayo.

MORE COMPLEX

Three allegorical subjects by Blair Hughes-Stanton "The Rock" (No. 20), "The Horizon" (No. 21), and "The River" remind one of the woodcuts by Blair Leighton. These subjects are not like Eileen Mayo's "Cat"; they cannot be understood at a glance; nor can No. 40 by Cert Richards, "Illustrations of a Poem" or No. 16 by Gerald Wilde, "Rhapsody on a Windy Night."

The remaining two-thirds of the lithographs are varied in subject and area, and fall short—some very far short—of the ones mentioned. The standard of work from Robert Macpherie, Robert Colquhoun and Vaughan Ball is very disappointing.

It is extremely interesting, however, to see the simplicity and even abstractness which some artists adopt in order to give free rein to their imaginations.

It will be visit the exhibition in order to appreciate what others are doing. To some, the lithographs will give inspiration and encouragement, but in any case, a great deal of tolerance will have to be exercised.

Welsh Society Hears Singers

The Cambrian Glee Singers were featured at the Welsh Society Hall of the Victoria Welsh Society last week.

Duets were sung by Mrs. May Pedrosch and Mrs. Phyllis Hill and soprano solos by Mrs. Cadwgan Williams. Recitations were given by Robert Thomas.

The singers were conducted by J Jones.

Requested performances in the Cadboro Bay district and at a banquet on St. David's Day, March 1, are the next projected activities of the choir.

A L Thomas, owner of Equimalt and president of the society, was chairman.

Special! Special!
SHORT BLOCKS and SMALL MILLWOOD
ALL FIR— $2.50 Per Cord
IN 16-INCH LENGTHS
No. 1 FIR BLOCKS $6.00 WOOD—Per Cord
Regular Price $7.50 Cord
Split Wood, All Fir $8.00 Cord
COARSE SCREENED FIR SAWDUST
By Blower, Per Unit, $6.50
By Hand, Per Unit, $4.50
MILL LENGTHS
Sawdust Per Unit
Made-To-Order Fir Blocks Per-Foot-Delivered
EMPIRE
WOOD & SAWDUST CO.
E 5316 — E 7414

The Height of Good Taste
Prepare and serve delicious meals that are different. Add new zest to your dinners by selecting foods of exquisite flavors from Scott & Peden's amazing display of imported foods.
Introducing BON VIVANT CREAM SOUPS
From New York—Made with Sherry Wine
CREAM OF CURRY, 10-oz. tin .45c
CREAM OF ONION, 10-oz. tin .39c
CREAM OF MUSHROOM, 10-oz. tin .39c
CREAM OF CLAM CHOWDER, 10-oz. tin .39c
CREAM OF WINTERGREEN, 10-oz. tin .39c
(Potato and Leek)
BLACK BEAN SOUP, 10-oz. tin .39c
GREEN TURTLE CONSOMME, 10-oz. tin .39c
LOBSTER BISQUE, 10-oz. tin .39c
ITALIAN ANCHOVY PASTE, per tube .30c
WEST INDIAN MANGO CHUTNEY, delicious with meats, 8-oz. jar .39c
ACCENT—CRYSTALS OF M.S.G. Makes food flavors sing 1-oz. tin .25c 2-oz. tin .39c
PUMPERNICKEL, 1-lb. tin .49c
SALADA HINDS, French fried, per bottle .40c
SWEET PICKLED WATERMELON, Tea Garden, 16-oz. bottle for $1.40
MAPLE BUTTER, 100% Pure, 13-oz. jar .29c
ANCHOVY SAUCE, Osborne's English .49c
MUSHROOM KETCHUP, Crosse & Blackwell's .29c
GRATED PARMESAN CHEESE, 4-oz. bottle .40c
SCOTT & PEDEN LTD.
506 CORMORANT ST. G 7181

WOOD—HALF PRICE—WOOD
50 Cords, 12-inch Cedar, mostly inside—very easy to split, ready to burn. Good for all-round use. No sawdust or rubbish.
2 Cords $4.00 4 Cords $7.50
Immediate Delivery
700 TOPAZ O.K. FUEL G 2458

Subsidy Formula Would Allow Continuation of Ferry Service

Mill Bay ferry may continue operation if a new formula now under discussion is agreeable to the Government and to Coast Ferries, Limited.

The ferry was due to cease operation Wednesday after Works Minister Carson refused to accept the ferry company's request for a $21,000 subsidy, which is more than four times the previous subsidy.

At a meeting Saturday attended by Mayor Hayward of Victoria, a new, but only tentative arrangement was worked out.

Mr. Carson suggested the Government might be willing to pay a subsidy of $1,000 a month until the end of October and that the company would be free to raise its rates.

He stressed that if the service is of value, the persons using it should be willing to pay the higher rates. As in the past, he termed the requested $21,000 subsidy as excessive.

Some details are still to be worked out in the tentative scheme. Machinery are completed, the Government must again call for tenders, Mr. Carson explained, because a contract can only be let on the basis of public tender.

BIG SUPPLY

At the same time, a supply of 100,000 barrels of water daily to new oil refinery sites in Vancouver

TRUCKERS
BIGGEST STOCK of WHOLESALE PRICES
New and Used Truck and Tractor Parts
All Types
Auto Model Number NO ORDER TOO SMALL!
Let one of our Experts solve your Hard-to-Get Part Problem
CALL! WRITE! WIRE!
SEATTLE TRUCK WRECKING
Phone MAIN 0111
9798 E. MARGINAL WAY S. 6262
Seattle, Washington

DRY KINDLING—Per Cord $6.75
HARKNETT FUEL
737 Pandora Ave. G 2647

PIANOS FOR RENT
We have good reconditioned pianos for as little as $10.00 per month . . . and if you decide to buy the rental is applied on the purchase price
Fletchers
4 FLOORS AT 1708 DOUGLAS
E 8661

GOVERNMENT OF CANADA
3½% FIRST WAR LOAN BONDS
Due February 1st, 1948-52
BEARING CALL LETTER 'D' ONLY HAVE BEEN DRAWN FOR PAYMENT
February 1, 1951
AT $100.50 FOR EACH $100.
Bonds of this issue bearing the call letter shown should be presented for redemption on February 1, 1951 or as soon thereafter as possible with all coupons of later date attached. These bonds will not earn interest after February 1, 1951.
DM-16

ELECTRIC HEATERS
Headlight Heaters $5.25
These heaters are made of heavy gauge steel with weather proof finish. Ideal for immediate use in garages, barns, houses.
OTHER SLEEPY HEATERS
"Comet" Rating $6.50
"Crown" Rating $14.50
HEATING PADS
Three safety controlled heats. Now $6.95
MURPHY ELECTRIC
744 YATES ST. Phone G 1713

Gadget Gus . . . Visits Us

A friend from Seattle blew in here yesterday, with his pretty wife, for a day or so stay. They also came over on the ship, but for a change, a week-end trip. He's a good hand, & makes very good, they brought over their bread . . . new "Pan-Fan" . . . so he unsated I get an Aul. & pushed me in behind the Gas to the Burgers "Mistake Sale" At Humber's

F I N S T thing, he laughed, so there I was put, "you just think you have a left foot. You don't have gears, & like a Model T you merely push down on the accelerator. That's it . . . you're on the beam, now you go ahead, as if the used steam." I pressed some more, near where they quit, then I shot, any moment, we might take off, just a short start, "bout a minute short, "Time," it seemed, "the stuff you've got. Would sure be a thrill to open you up, what'll she do, when all I suspect up?" "Well . . . I don't know," my friend replied, "we tell the crew's that never tried. But we'd'a' been about a week ago. I was sorely tempted to let you go. 'Cause I felt you in a crew riding my wife & I thought to pass, but no avail. After some miles he hesitated me, "Come Gus, we'll shake the guy free. He must have pointed it right on the floor, so I pulled over and let the fool rear." "Well sport's my place," I said, "is the horse." my hand here reaching to shift it. "But there were no gears, just a handle small, to use in a manner similar to climb up a wall. Such as the handle, we parked in front, he reverse & another stop. Showing me how, we sang around, and using the theyna, as a hold. Then he pulled it right in the front & as it was mine, he showed me his fancy chrome searchlight. "How what? Why? Do you need that for?" He's a great gadget-buyer . . . this visitor. "It's for finding numbers, or emergency use. It is the finest thing, this lens product." He turned it on, and without a word of a lie, the lighthouse keeper was eating French fry. "What's this thing now, it does not exactly?" "That," he answered, "is for altitude. When passing over mountains, on that I rely, it's nice to know on how high is high." "H-m-m-m-m." I said, "yes I suppose, ears tell to get along, without one of those." "And, looks here," he said with a grin, "an electric bitacle, & a place to plug in." "Well, gosh." I replied, "and may I presume, bidden seven when, is a cozy bathroom?" He reached for a gadget, but I said, "NO," as into the house we slowly did go. Half walking backwards, as he did gaze, to lovingly admire the gadgets. The girls were being calling, and some little cakes, with tea, & coffee, "Gus" called, "drinks. Then he took from his pocket, & showed us souvenirs, a telescopic set of stainless steel drivers. "A handy gadget, it something goes wrong . . ." "Drink your coffee," said his wife, "we must run along." "There's every man to fix any rattle," said my gadget friend, goes home to Seattle.

A Carload of Simmons Beautyrest Mattresses On "Mistake Sale"
"Mistake Sale" Now In Progress
BEARING CALL LETTER 'D' ONLY HAVE BEEN DRAWN FOR PAYMENT
February 1, 1951
AT $100.50 FOR EACH $100.
Bonds of this issue bearing the call letter shown should be presented for redemption on February 1, 1951 or as soon thereafter as possible with all coupons of later date attached. These bonds will not earn interest after February 1, 1951.
DM-16

What to do if you think you suffer from
ARTHRITIS
CONSIDER SERIOUSLY that more people in Canada are suffering from this crippling disease than from any other single disease.
RECOGNIZE that a gradual stiffening of the joints may indicate the onset of ARTHRITIS.
BEAR IN MIND that medical authorities agree that ARTHRITIS is probably due to a sedentary cause. Glandular deficiencies, faulty diet and inadequate rest may play a part. Improvement following cleaning up of focal infection supports the fact that bacterial infection may also be a factor.
REMEMBER that it is advisable to treat ARTHRITIS early, and if you are suffering from stiff joints you should see your doctor without delay.
LANTIGEN LABORATORIES LIMITED urge upon all ARTHRITIC sufferers that they undergo early diagnosis and treatment of this painful disease.
LIKE SO MANY OTHERS you, too, may find that LANTIGEN "C" will help relieve the discomforts of ARTHRITIS and RHEUMATISM and of other germ-caused RHEUMATIC DISORDERS such as LUMBAGO, SCIATICA and NEURITIS.
Lantigen "C" is one of the Lantigen series of disinfected oral vaccines.
WRITE FOR FREE INFORMATIVE BOOKLET
LANTIGEN LABORATORIES LIMITED
12 RICHMOND STREET EAST, TORONTO 1

HUMBER'S
Maurice, "Barley" & Bruce King are now at the new Post Office
IT'S ALL A MISTAKE so we are calling it "Mistake Sale"
It's mistaking place right now, & you can see the mistakes in dover-port, chamerfield and bedroom suites, as well as a great bargain buy in Simmons S.F. mattresses. Now's your chance . . . the only mistake is ours.
YEARS AHEAD . . . in beauty . . . quality . . . economy
QUAKER MODEL 1308 A BIG BEAUTIFUL JOB In Small Dwellings
Need heat for just a room or 12 rooms? Quaker Model 1308 is the Compact, efficient, & low in price, ideal for entire cabins, cottages, work rooms, offices, garages & small stores. Has a large firebox & with QUAKER'S famous oil-saving burner. Water-high covered dial, EV-R-CLEAR flame door, beautiful baked enamel finish, even complete to leveling screws.

100 Square Feet of Regular 14"x16" GREENHOUSE GLASS
7 FLOODS
7 MILLIONS
TITANS
We didn't invent 'em, but then look the deal. Everything thing from Tomatoes to Tarantulas
$7.50
Greenhouse Sash Bar, ft. 2¢
CAPITAL IRON AND METALS LTD.
1824 STORE ST. G 2434 - G 8441

The People's MARKET PLACE
Planning on Buying or Selling
REAL ESTATE?
Read Colonist Classifieds for Good Contacts.
The Colonist
DIAL E 4111
27,000 Subscribers Daily
30,500 Subscribers Sunday

Announcements

Reginald Mills, divine healer, has successfully treated the following diseases: cataract, duodenal ulcer, sinus, paralysis, rheumatism, spondylitis, hay fever, nervous disorders, etc. 806 St. Charles Street. G 8642.

Arts Centre of Greater Victoria, Gallery at 823 Broughton Street—Color Lithographs from Great Britain. The Print of prints in delicate colors and form. Hours, 11 to 5 30 p.m.

Women's Canadian Club—Tuesday, January 30, 8 45 p.m., Empress Hotel ballroom. Guest speaker, Mr. Stuart Keate, Publisher Victoria Daily Times. Subject: "History in a Hurry—Now"

The Great Aga, international astrologer, now reading from 2-4, 8-11 p.m. daily, at The Vogue Cafe, 749 Douglas Street

Dr. Alan Dapsauth announces the opening of his office at 1108 Government Avenue, for the practice of general dentistry. B 7668.

"WEAK" BACK?
Many say they get "relief" in the back—or the Kidneys—so easily! That's why thousands keep Dr. Chase's Kidney-Liver Pills always on hand. For also reliable remedy in like two treatments in succession, use Dr. Chase's Kidney-Liver Pills. Get the Genuine Dr. Chase's Kidney-Liver Pills today.
DR. CHASE'S KIDNEY-LIVER PILLS

Arthur E. Haynes LIMITED
FOR THE DOG SET
Dog Coats, Dog Sweaters, Dog Blankets, Dog Toys, Dog Dishes by consulting us you will find the right thing for your canine friend. Less than two years old, he is related to a cousin twice to North Quality, Dog Food, Dog Shots, Dog Medicines, Dog Shampoo and Deodorized antiseptic Cleanser, Dog Combs, Dog Brushes and so forth.
Dog Coats $4950
Free rooms, stores, high mountain, on 1 to 5 acres. Road, Lovely condition, full basement and furnace. Suitable groups $7800 for 2 or 3 families and so forth on terms.
For complete information call 3 days
© 1950 Dominion
Top Floor Brochure E 6833

White Witch Doctor

By LOUISE A. STINETORF

Copyright by Louise A. Stinetorf. Published by The Westminster Press. Copyright, 1948, Post-Hall Syndicate, Inc.

CHAPTER XXIV—Continued

But why should I detail his excellences? All the workers I had known in Africa seemed so wonderfully well prepared for the responsibilities before them. All but me. But God had helped me; God and an iron will which was perhaps my share of the inheritance from my father.

There was never any question that Agatha would stay on at Big Bush. This was her hospital and these her schools, as much as mine. At prayer meeting, the night before I left N'Tilleria, my people expected me to speak to them. Several times I opened my mouth, but it was beyond my power to push sentences out from between my teeth. Then young Dr. Early arose and asked my people if he might tell them a story.

My heart was so full of tears that night that I scarcely heard what he was saying until I realized that he was talking about me—and borrowing the theme I had used when I faced the congregation in Tani my first night there a quarter of a century before. He used my old figure of speech of the woman at her cooking fire of an evening being stronger because of the protection of the flame dancing under her pot than the biggest man with the heaviest-headed spear who stood alone in the darkness.

The tears that had drenched my heart for days now overflowed, but they had become a woman's tears of thankfulness and joy.

It was cold and foggy when we started out the first morning. One of Jackie's sons went with us for a short distance as "new driver." Agatha, too, trotted along beside my tipoye. Silently she put a hand into the bosom of her dress and drew out a little parcel wrapped in a segment of banana leaf.

"For her who bore you, mama. This is for her who bore you." Then she turned and plodded away. I could tell by my fingers what it contained: a handful of peanuts. Intrinsically worthless! But such a gift is the highest compliment one African can pay another; it is a mark of the greatest love and respect for one woman to so honor another's mother.

I knew what tribal custom demanded of me. Had my mother been living, I must go to her immediately, lay the parcel of peanuts on her knees. My mother being dead, I must go to the little spirit house reserved for her — but what would people think of me? They would consider me absolutely crazy should I do what Agatha expected. But then, I knew as I swayed along in my tipoye that I would do it. When I reached home, I would go immediately to the little rural cemetery where my mother had slept these many years. There, before the "spirit house" that she shared with my father, I would lift up my voice and call upon my mother until—well, until Agatha, if she were with me, would be sure the spirits had awakened and was listening. Then I would tell my mother of this wonderful old black woman who so loved and honored her for the daughter she had borne. I would do all this, just as the custom of my black-skinned sisters demanded of me, and I would leave out no tiniest portion of the rite.

The End

CATHOLIC ARCHITECT

The Giles Gilbert Scott, architect of the magnificent Anglican Cathedral at Liverpool, is a Roman Catholic.

SMALL TALK WITH A BILL COLLECTOR by Syms

"I hate to ask you this—but can you come back next payday?"

"Tell your Daddy I saw him work overtime last night, honey . . ."

"Hey Florence, have you got more furniture or do they take the TV set?"

Day of Prayer February 9 At Tabernacle

The World Day of Prayer will be observed on Friday, February 9. Arrangements have been made by the local interdenominational committee for the women's service to be held in Glad Tidings Tabernacle, 842 North Park Street, at 2.30 p.m.

The following denominations will participate: United Church, Anglican, Baptist, Salvation Army, Presbyterian, Pentecostal, Christian Missionary Alliance, Lutheran, Reformed Episcopal.

Her. Jessie Wong of China will speak.

Young Green Peas

ask for... ROYAL CITY CANNED FOODS

Your Best Buy Harwood's Rye Canada's Finest

This advertisement is not published or displayed by the Liquor Control Board or by the Government of British Columbia.

The Bay HBC

SALE SPRING FABRICS

New Colors in All-Wool Crepes

Yard 3.50

- Fine Quality Material Bought Last Summer at a Lower Price!
- 54" English Imports Offered in Time for Your Spring Sewing!
- In Gold, Grey, Green, Taupe, Aqua, Navy, Rose, Red, Black!
- Take Advantage of This Saving Now While Quantities Last!

American Rayon Crepe Prints

Now make up your favorite dress patterns in these exciting new American rayon prints. Florals, dots, Paisleys, and picture window patterns, all prints that you'll want for street and party wear right through Spring to Summer. Navy, red, green, blue, grey, aqua, yellow, brown. 38" Yd. 1.49

9 A.M. Special! Mill Ends
Better quality, washable, printed cotton mill ends, novelty patterns, squares and florals in colorfast greens, blues, reds, navy, pinks and yellow. 36" 33¢
Personal shopping only. Yard
BAY Dress Goods, Second Floor

Imported Wool Suiting
Make your own spring coat or suit from this fine quality heavy wool suiting. Plain and novelty weave. Wide choice of colors. 54" Yard 4.95

Made in Canada Prints
Gay, new patterns in cotton prints, especially for children's wear, and with some grown-up patterns, too. Vat-dyed Colorfast. 36". Save at, yard 55¢

Printed Floral Dimity
Limited quantity! A saving for you. Popular cotton dimity for dresses, blouses, children's wear, etc. Washable. White, rose, yellow, blue. 36". Special! yard 69¢

47" Celanese Taffeta
Special Purchase! Washable taffeta for the perfect party dress. Plain patterns in red, cinnamon rose, pink, green, wine, blue, grey. Yard 1.19

Cotton Percale Prints
Fine quality washable American prints in gay floral patterns for housedresses or town wear. Colorfast red, green, aqua, blue, pink, yellow. 36". Yard 62¢

Special! Dotted Swiss
Limited quantity! Dainty double-dotted Swiss for crisp spring dresses and blouses. Made in U.S.A. Navy, red, blue, white. 36". Save at, yard 69¢

Fine English Gingham
Special Purchase! Pert and pretty woven gingham in checks and plaids. Guaranteed colorfast. Variety of bright colors. 36". Save at, yard 79¢

Cotton Bandana Prints
These will catch your eye! Made in U.S.A. cotton prints in dots and square designs. Black, brown, navy, grey. 36". Yard 79¢

Washable Cotton Eyelet
Make your cool spring dresses from this popular embroidered cotton eyelet in batiste and poplin. White, blue, pink, yellow, navy. 31" Yard 1.89

BAY Dress Goods, Second Floor

Shoes From Higher Priced Lines Reduced to Clear!

Pair 9.95

If the shoe fits, wear it! Treat your feet to comfort, style and quality—all yours at greatly reduced prices! Choose from "Gold Cross" and "Embassy" makes in pump, strap or tie style in smooth leathers or suedes. Black, brown. Collectively sizes 5 to 10 in "AA," "A" and "B" widths. Come early and get your size!

BAY Women's Shoes, Street Floor.

Winners of the BAY'S Lucky Hosiery Draw!

Listed below are the 75 lucky winners of The BAY'S hosiery draw held in conjunction with last week's "Leg Glamour" Show. The winners are asked to present their lucky stubs to the Hosiery Department to receive their prizes.

7	10	15	36	166	177	183	195	235	242	244	250
282	285	322	376	469	483	499	511	554	555	636	665
693	699	703	801	863	878	893	942	983	1527	1543	1596
1664	1695	1738	1794	1832	1848	1966	2021	2025	2040	2116	2165
2192	2227	2254	2437	2441	2510	2571	2614	2636	2699	2801	2917
2932	2948	2950	3084	3097	3101	3166	3215	3305	3332	3343	3451
3460	3767	3824									

All Charge Purchases Made Today
Will Be Charged to February Accounts, Payable March 10!

Phone E7111

Hudson's Bay Company.
INCORPORATED 2ND MAY 1670.

Store Hours: 9 a.m. to 5 p.m.
Wednesdays: 9 a.m. to 1 p.m.

EVERYONE SAYS "MEET ME AT THE BAY'S MODERN ESCALATORS"